

# We Believe



BRIGHTON CENTER  
A COMMUNITY OF SUPPORT

Annual Report  
2020-2021





# WE BELIEVE

## It takes a community of support.

**WE BELIEVE** in partnering with individuals and families to help them reach financial stability and independence. During our last fiscal year, we impacted the lives of 27,194 individuals, from infants to older adults, across all eight counties of Northern Kentucky and beyond. Knowing that the challenges families and communities face are often complex and that making positive changes require long-term holistic and comprehensive services, Brighton Center provides a true community of support through our 47 programs.

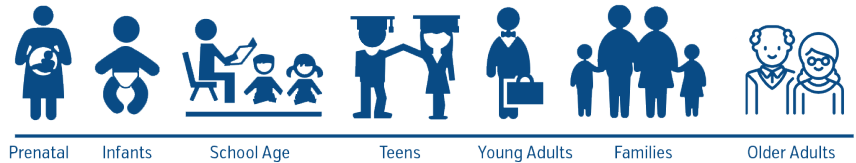

## OUR GEOGRAPHIC FOOTPRINT

- Kentucky Career Center NKY
- Kentucky Career Center Access Point
- Thrifting on Eastern / Covington
- Brighton Recovery Center For Women / Florence
- Family Center / Newport
- Shelby Street Office / Florence
- Center for Employment Training / Newport
- West End - Administration / Newport
- Homeward Bound Shelter / Covington
- Bright Days Child Development Center / Newport
- Northern Kentucky Scholar House / Newport

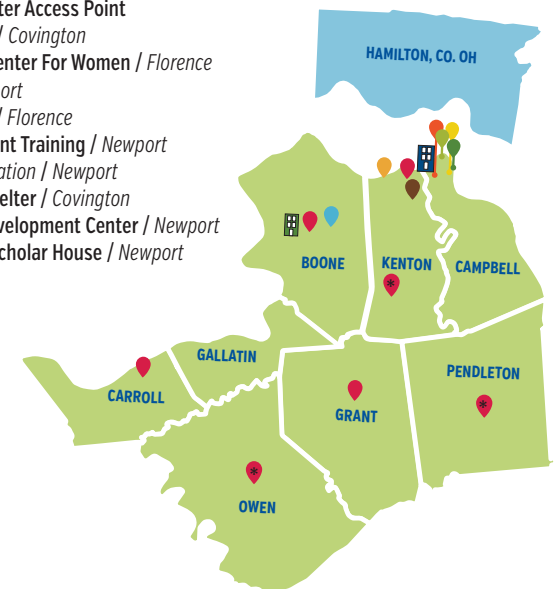



# WE BELIEVE

## Hope is the spark that ignites dreams!

Over this last year, we have all experienced the ongoing impact of the global pandemic and the unexpected challenges that it has brought. It has been a time to reflect on what we love, value, and **BELIEVE** in most.

For our families, we have found that they needed a more frequent and intense level of service. This required us to adjust our work and to be responsive to their most pressing needs in new ways. Our approach has always been to listen to the needs of those we serve...and to truly understand their hopes and dreams while working side by side with them as they take action to achieve them. **WE BELIEVE** families know their situation best and are able to make decisions that affect their lives. And that no matter what, hope is the spark that ignites dreams.

This past year was also a time for us to look inward as we had a key transition due to the retirement of Tammy Weidinger, who was with the Center for 39 years, and our President & CEO for the last 10 years. We stayed focused on our mission, vision, and values, while preserving our commitment to accountability, integrity, quality, innovation, impact, and results. **WE BELIEVE** in all those things, and know that we need to ensure community-wide leadership and seek strategic partnerships that are value-aligned to improve the quality of life for our region.

**WE BELIEVE** Brighton Center is a place where anything is possible. A place where dreams are realized, and families' lives are transformed now and for generations to come. We invite you to look at our impact over Fiscal Year 2020-2021, and see the life-changing results in action. **WE BELIEVE** deeply in our families, our work, and this community, and we hope that **YOU BELIEVE** as strongly as we do.

With much gratitude and appreciation,



*Wonda Winkler*

Wonda Winkler  
President & CEO



*Tom Stoll*

Tom Stoll  
Board Chair



## OUR MISSION

to create opportunities for individuals and families to achieve self-sufficiency through family support services, education, employment, and leadership.



## OUR VISION

to be an innovative leader that strengthens the vitality of the community and engages people as they work and live to achieve their hopes and dreams.

# WE BELIEVE

**A holistic continuum of services and comprehensive approach gets results.**

Our secret to success in working with families is not only “what” services we provide, but “how” we provide them! Rooted in our core values and guided by our mission, we strive to create an empowering, judgment free atmosphere for individuals and families to create a path toward self-sufficiency.



*Achieving and maintaining self-sufficiency takes a whole family approach and the journey is not always direct. These ideas and our commitment to integrated and bundled services, guide our work in helping families and communities build connections, skills, and a future.*

## BUNDLING SERVICES & A WHOLE FAMILY APPROACH

We know that for families, all things are interconnected – the success of a child is interdependent on the success of their parent[s] or care giver[s]; the parents’ success is interdependent on the support of their family, friends, and community. Offering holistic services to parents and children not only reinforces impact, but also accelerates it as both children and their parents build a solid foundation for the future. We strive to advance integration and bundling of 47 distinct programs in a seamless way for families so that there is no wrong door to receiving services. To do this we bring to life our values, working in partnership with families to build on their strengths, recognizing that they know their situation best, and that they are capable of making decisions that impact their lives. Knowing that issues faced by families and communities are complex and that making positive changes require multiple services, Brighton Center is truly a community of support.





# WE BELIEVE

Supporting each other matters.



## PARTNERSHIP AND COLLABORATIONS

One of Brighton Center's core values relates to leadership and collaboration – “community-wide leadership and collaboration results in stronger services and an improved quality of life for our region”. We could not achieve an integrated, comprehensive, and strategic system of support for families or help to strengthen our community if not for our strong partnerships and collaborations or our willingness to show solid leadership. We are engaged in over 90 partnerships and collaborations, both regionally and nationally, to create transformational change. It is through this collaborative spirit that we are able to make the greatest impact for our customers and community.

## INCREASED SOCIAL SUPPORT

One of the aspects of our work that makes us unique is our focus on increasing social capital and connections for individuals and families. Many of our customers benefit from the increased support systems that are created with others who are going through similar experiences and often have shared goals. This dynamic creates a peer support system among those in our programs, resulting in customers who lean on each other for encouragement, learn from each other, and offer long-term support to one another.



## OUR DEFINITION OF SELF-SUFFICIENCY

To us, self-sufficiency is taking responsibility to provide for yourself and your family using available resources to maintain the best quality of life possible.







# FY 21 HIGHLIGHTS



We continued our commitment to advancing diversity, equity, and inclusion. This allowed staff to come together and have explicit conversations about race, along with increasing their education and awareness on racial equity. We also finalized our Racial Equity Strategies and started implementing them across the organization.



Brighton Center was recognized as a winner of the 2020 Cincinnati Torch Award for Marketplace Ethics for extraordinary business operations and ethics. The Better Business Bureau (BBB) Torch Award for Marketplace Ethics is a significant honor for the entire Brighton Center team. This award affirms the community's trust in us, which is built on accountability and transparency.



Through a donation from St. Elizabeth Healthcare, Thrifting on Eastern opened as a social enterprise located at 2014 Eastern Ave in Covington, KY. The thrift store offers affordable clothing, accessories, decor, and household items. All proceeds from the thrift store go directly back into supporting our Family Support programs.



FY 21 marked the first full year implementing our new agency wide database, which launched at the end of 2019. This powerful tool will help us serve individuals and families more efficiently and effectively. It will also advance our ability to impact entire families by showing what combination of programs move a family to economic stability.



Youth Services received approval by the Department for Community Based Services as a Qualified Residential Treatment Program operated at Homeward Bound Shelter. This allows youth to receive long-term placement and intensive services.







Center for Employment Training launched an evening and weekend Medical Assisting program, allowing more individuals to enroll in debt-free training. The new format allows trainees to attend classes online Tuesday through Friday, and in-person on Saturdays to complete competencies. This has resulted in greater access to real training that is life changing.



Trades to Success, a 3-week pre-apprenticeship program, launched allowing individuals to explore trade careers in industries including: electrician, line worker, construction, Commercial Driver's License, supply chain and logistics, and more. The program aims to connect individuals to educational opportunities, training, and careers in high-demand, well-paying trades.



Opportunity House received a Community Development Block Grant for \$1,000,000. Located on Northern Kentucky University's campus, Opportunity House will provide affordable housing and supportive services for young adults ages 18-24 while they work and attend post-secondary education or training.



In comparison to peak months in the previous fiscal year, there was a consistent increase of 300% in individuals accessing Emergency Assistance services. These services have remained operational throughout the COVID-19 pandemic through drive-up and home delivery models.



The expansion of Financial Wellness services through virtual workshops including financial education, budgeting, credit building opportunities, and homeownership workshops, resulted in increased access for participants on their path to economic prosperity.



Northern Kentucky Scholar House celebrated its five year anniversary, and 48 degrees or certifications earned by residents since its inception. Northern Kentucky Scholar House continues to provide transformational two-generation programming to single parents and their children through a supportive, educationally focused community.





# WE BELIEVE

Quality **EARLY CHILDHOOD EDUCATION** is the foundation for life-long success.



Every child deserves access to high-quality educational experiences that ensure they are on track for success in school. However, many families struggle to afford quality care. We support children in reaching important developmental milestones from birth through the start of kindergarten and beyond. To do this, we create a partnership with parents to provide the support they need in being their child's first and most important teacher. Together, children and their parents are able to focus on life-long learning.



**97**

children attended Bright Days  
Child Development Center



**62**

children attended Early Scholars  
Child Development Center



**100%**

of children who attended our  
Child Development Centers for at  
least 12 months met cognitive and  
language skill expectations



**65**

parents were served  
residentially at Northern  
Kentucky Scholar House



**46**

parents made progress  
toward achieving  
self-sufficiency



**57**

parents made measurable  
progress toward a degree or  
training program



## NORTHERN KENTUCKY SCHOLAR HOUSE

Northern Kentucky Scholar House is part of a comprehensive statewide, two-generation self-sufficiency program that provides affordable housing, child development services, and case management support. Priority is given to single parent families as they work and pursue a degree in higher education. Northern Kentucky Scholar House is a partnership between Brighton Center and Neighborhood Foundations. The 48 apartments and Early Scholars Child Development Center are located at the corner of West Sixth Street and Patterson Street in Newport, KY.



## BRIGHT DAYS AND EARLY SCHOLARS CHILD DEVELOPMENT CENTERS

Bright Days, located in the historic east side neighborhood of Newport, is a nationally accredited, 4 STAR Rated quality child care center. Early Scholars Child Development Center, located in the west side neighborhood of Newport on-site at Northern Kentucky Scholar House, is a 5 Star Rated quality child development center. At both Bright Days and Early Scholars children receive individualized classroom instruction to prepare them for success in school. Emphasis is on quality of interactions among staff and children. The Centers utilizes developmentally appropriate, research based curriculum, high standards of health and safety practices, highly qualified staff, and provides an enriching learning and physical environment with nutritious meals, individualized classroom instruction, and parent involvement activities.



- serve children ages 6 weeks to 12 years old
- interactive and spacious classrooms
- provide healthy meals and snacks
- utilize developmentally appropriate, research-based curriculum



# WE BELIEVE

Supporting **YOUTH** as they transition to adulthood through positive youth development, skill building, and leadership helps them succeed in school and life.



Programs and services for youth aim to ensure they have a positive outlet for growth, safety nets during a crisis or hard times, and a support system to navigate into adulthood. We empower youth to have their voice heard and encourage them to envision what they want for their future while creating a plan to achieve it.



146

safe place locations in NKY for youth in need



106

youth received crisis intervention services



53

youth received emergency shelter care at Homeward Bound



102

youth participated in Youth Leadership Development (YLD)



79%

of youth in YLD demonstrated social/emotional skills necessary for success



62

runaway and homeless street youth received intensive case management



## YOUTH STREET OUTREACH

Youth Street Outreach provides street-based services to run away, homeless, and street youth who have been subjected to or are at-risk of being subjected to abuse, sexual exploitation, and severe forms of trafficking. This includes outreach, prevention, individualized assessment, service linkages, case planning, and follow-up for youth.

## HOMEWARD BOUND SHELTER

Homeward Bound Shelter is a 24-hour emergency shelter located in Covington, KY that provides a safe environment and residential treatment services for runaway, homeless, abused, neglected, and dependent youth ages 11-17. Homeward Bound Shelter is the only direct access emergency shelter for youth under 18 in Northern Kentucky. Residential services provide trauma-informed treatment for youth in custody of the Department of Community Based Services for ages 11-18.

## INDEPENDENT LIVING

Independent Living provides comprehensive transitional living services to assist older youth in the state's foster care system in making a successful transition to self-sufficiency by providing housing, life skills, and long-term support.

## YOUTH LEADERSHIP DEVELOPMENT (YLD)

YLD is an after-school program for middle school youth ages 11-15 to build leadership skills and conduct community service projects. Youth who are not already involved in positive after-school activities are recruited to join YLD through their school in Newport, Erlanger/Elsmere, and Boone County, and along with City Heights and through community groups.

## TEEN COALITION

Teen Coalition is geared toward youth who enter high school and are active in Newport and City Heights. Teen Coalition combines service learning, community engagement, and career and college exploration for youth in high school.

## SAFE PLACE

Safe Place is an outreach program run by Homeward Bound Shelter. There are over 140 sites within the community with trained volunteers. Youth accessing these locations are connected immediately to safe and supportive services. Locations include fast food restaurants, convenience stores, fire stations, libraries, and city buses, which all display the Safe Place sign.



# WE BELIEVE

Providing **BASIC NEEDS** and long-term **HOLISTIC SUPPORT** helps families achieve their hopes and dreams.



For a family struggling to make ends meet, asking for help is often a last resort after exhausting all of their resources. Staff work in partnership with customers to solve the individual and unique set of challenges that bring each customer through our doors to ensure their basic needs are met and goals for the future are within reach. We provide long-term support and guidance for families as they overcome barriers. Our home visitation programs ensure even our youngest customers have the tools and resources necessary to build a solid foundation for the future.



**2,364**

families accessed emergency assistance services



**5,910**

individuals received food, diapers, personal care items, or other basic necessities



**408**

families received financial assistance through emergency assistance to ensure housing stability and avoid eviction



**91**

families participated in intensive case management services to work toward a plan for achieving self-sufficiency



**222**

families participated in Every Child Succeeds (ECS) home visitation program



**161**

children and their parent/guardian participated in Home Instruction for Parents of Preschool Youngsters (HIPPY)

## FAMILY SUPPORT

Family Support is a crisis intervention program intended to help individuals and families with emergency needs. Families receive referrals and linkages to services that enable them to stabilize through case management and supportive wrap around services.

## STABLE FAMILIES

Stable Families serves families with children in grades K-3 who are at imminent risk of homelessness to stabilize their housing situation. The goal is for parents to maintain housing while children maintain school stability.

## RAPID REHOUSING AND STREET OUTREACH

Rapid ReHousing and Street Outreach works with individuals experiencing homelessness to connect them with quality, affordable housing, and wrap around support services.

## NEIGHBORHOOD COMMUNITY GARDEN

The Community Garden has 96 raised beds, allowing residents to increase knowledge of ways to grow food and cook nutritious meals.

## SAFETY NET ALLIANCE

Safety Net Alliance was established to increase the efficiency and effectiveness of safety net services provided to Northern Kentucky

residents in need. This collaborative of over 150 partners includes large and small nonprofits, faith-based organizations, public agencies, educational institutions, and funders.

## THRIFTING ON EASTERN

Thrifting on Eastern is a community thrift store that offers high-quality, gently used household items and clothing at affordable prices.

## EVERY CHILD SUCCEEDS (ECS)

Every Child Succeeds provides in-home parenting education, and support for new moms, dads, and babies in Campbell, Boone, Grant, and Kenton Counties. Home Visitors meet with families weekly and focus on healthy pregnancy outcomes, optimizing child development, and growing strong families. Through hands-on activities, curriculum discussion, family/child groups, and a strength-based approach, families can increase the emotional bond between parent and child, build parental confidence, and enhance family self-sufficiency.

## HOME INSTRUCTION FOR PARENTS OF PRESCHOOL YOUNGSTERS (HIPPY)

HIPPY provides Home Visitation services for Boone, Campbell, and Kenton County families with children ages 2-5 that focus on helping parents prepare their preschool age children for success in school. Home Visitors help parents mingle learning and play as a part of the curriculum.



# WE BELIEVE

Helping families achieve **ECONOMIC STABILITY** and **BUILD ASSETS** for the future makes our community a thriving place.

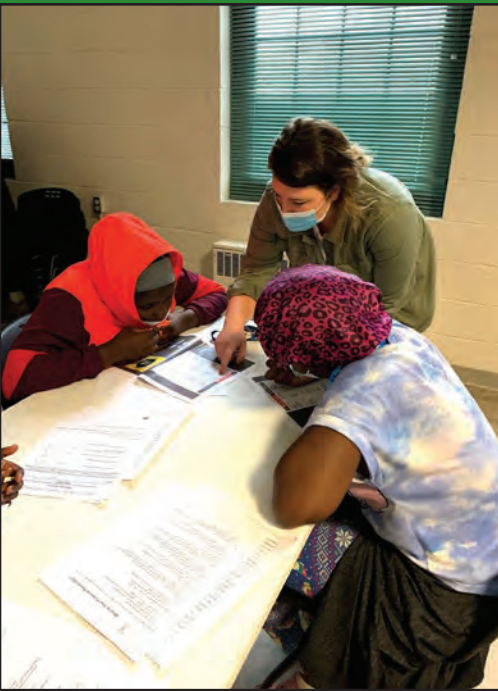

The path to financial stability often starts with an education, a career, and managing finances. Too often the reality is that a bump or unexpected curve on that path can send a family into a downward spiral very quickly. We work with individuals and families based on their goals for the future through financial coaching, education, and asset building. Those we serve learn to take charge of their hard earned money by making smart, informed decisions and planning for the future with the support of Certified Financial Coaches who guide them through the process of achieving financial security.



**248**

individuals participated in financial education workshops



**77**

individuals increased their credit score



**72**

individuals participated in homeownership education workshops



**838**

individuals received free tax preparation services



**\$1,147,080**

in total combined tax refunds processed through free tax preparation services



**46**

individuals became a homeowner



## FINANCIAL EDUCATION & COACHING

Financial Education occurs through free workshops covering budgeting, banking, how credit works, credit reviews, and preparing for major purchases. During one-on-one coaching sessions, individuals develop a personal budget, learn money management techniques, take steps to improve credit, and receive help to establish checking or savings accounts.

## HOMEOWNERSHIP EDUCATION & COACHING

Homeownership workshops cover each step of the home buying process - from budgeting to closing - including searching for a home, sales contracts, loan applications, and basic home maintenance tips. One-on-one sessions help home buyers develop an action plan outlining the steps necessary to reach their goal of home ownership. During the process, a credit evaluation is performed and guidance is offered. Once a home is purchased, follow-up counseling is offered to home buyers.

## FORECLOSURE PREVENTION

Foreclosure Prevention assistance is provided to support homeowners in navigating the foreclosure process by intervening with lenders and attorneys, and applying for any available assistance to mitigate housing disruptions.

## ASSET BUILDING TOOLS

Asset building tools and resources are available to individuals interested in building credit. Services are individualized to meet the specific needs of customers based on credit building products available. This occurs through partnerships built with banking or financial institutions.

## VOLUNTEER INCOME TAX ASSISTANCE (VITA)

VITA is a free tax assistance program that is offered every Saturday from the end of January to the middle of April. Individuals can have their taxes completed for free and filed electronically by IRS certified volunteers.



# WE BELIEVE

Providing **PRE-APPRENTICESHIP** experiences, **JOB TRAINING** in high-demand careers sectors, and opportunities for **CAREER ADVANCEMENT** changes lives.



Gaining employment with a livable wage and benefits that provides career advancement opportunities is often one of the most challenging issues faced by individuals and families working toward self-sufficiency. Workforce Development services focus on creating opportunities for families to access debt-free training, develop job skills, and obtain credentials leading to a career that will create a stable foundation to build their future upon. Staff work with customers to identify their interests and strengths, and then, develop individualized career readiness strategies that include education and training.



**184**

Individuals received career training through Center for Employment Training (CET)



**\$28,864**

average wage gain for those who complete CET and gain employment



**103**

trainees at CET increased their net worth



**71%**

of CET graduates maintained employment for 12 months



**191**

residents of City Heights connected to workforce services through City Futures



**24**

individuals completed Trades to Success

## CENTER FOR EMPLOYMENT TRAINING (CET)

CET offers adults life-changing skills to help them find good jobs with a livable wage and build a successful future. Instruction is hands-on, practical, and personal, designed to get people working as quickly as possible to begin their path to a promising future. CET is accredited by the Council on Occupational Education and provides competency-based skill specific training in Medical Assisting and Health Technology Administration.

## CITY FUTURES

City Futures is a workforce development program designed to connect the residents of the City Heights neighborhood in Covington with quality employment services including career coaching, job readiness workshops, job training programs, resume services, and funding for occupational training services in high demand sectors. Participants of City Futures also receive financial coaching and family support services to assist them on their path to achieving their hopes and dreams. The program is a partnership between Brighton Center and the Housing Authority of Covington.

## CAREER BRIDGE

Career Bridge assists employers in providing their employees, future employees, and/or any other underemployed individuals in our region a clear pathway to career success through intentional career development.

## TRADES TO SUCCESS

Trades to Success is a 3-week pre-apprenticeship program created to help customers find a trade career they love. Participants explore trade and apprenticeship careers, as well as job training and post-secondary education opportunities. Participants explore careers and industries such as: electrician, line worker, construction, Commercial Driver's License, supply chain and logistics, and many more.



# WE BELIEVE

Connecting **JOB SEEKERS** to high-quality jobs and **EMPLOYERS** to talented candidates creates a strong regional workforce.



The goal is to align employer workforce needs with a skilled and qualified workforce by providing quality employment opportunities and training services. Brighton Center is the contracted provider of the Northern Kentucky Workforce Investment Board to be the sole operator and direct service provider for the Workforce Innovation and Opportunity Act (WIOA) for the Kentucky Career Center. We provide direct services through career coaching, engaging with regional employers, and advocating for our job seekers to ensure a better life for themselves and their families.



**911**

individuals attended orientations or workshops to learn about career opportunities



**901**

job seekers obtained employment



**734**

youth attended an orientation or workshop where they learned workplace life skills



**518**

hiring events held through the Kentucky Career Center



**1,084**

employers utilized services through the Kentucky Career Center



**95%**

of individuals enrolled in intensive career services maintained employment for six months

## KENTUCKY CAREER CENTER (KCC) OPERATOR

The Kentucky Career Center Operator coordinates the delivery of services between partners at Kentucky Career Center locations in Covington, CVG Airport, Florence, Carrollton, and Williamstown. KCC fosters a culture of collaboration and excellent customer service among Career Center partners that promotes the delivery of innovative, high quality workforce development services.

## TALENT DEVELOPMENT SERVICES

Talent Development Services prepares job seekers for the demands of the workforce. Individuals have access to career coaching, and workshops covering resume writing, job search skills, and networking skills. Job seekers are also connected to job training opportunities through local WIOA funding.

## YOUTH TALENT DEVELOPMENT SERVICES

Youth Talent Development Services prepares youth (16-24) for the demands of the workforce. Individuals receive career coaching, access to workshops, internship opportunities, and funding for job training programs through local WIOA funding. Career coaching covers the technical aspects of job searching and interviewing skills, mock interviews, on-the-job training, perception in the workplace, and applied writing and verbal skills.

## BUSINESS SERVICES

Business Services assists employers with unique and individual workforce needs. From employee retention support and training programs to talent recruitment and other workforce services, Business Services focus on connecting qualified employees to employers.

## CAMPBELL COUNTY DETENTION CENTER CHEMICAL DEPENDENCY PROGRAM

The Chemical Dependency program is designed for women at the Campbell County Detention Center and uses trauma informed care and gender specific responsive practices during a 6 month in-patient treatment model while incarcerated. The treatment is followed by 24 months of supportive care and access to resources. A special emphasis is placed on job readiness and employment aligned with the Kentucky Career Center.

## LIFT UP

Lift Up is a collaborative regional project with St. Elizabeth Healthcare which utilizes a No Wrong Door approach that is designed to provide employment and educational opportunities to individuals with substance use disorder.



# WE BELIEVE

RECOVERY is possible for those struggling with addiction.



Recovery Services focuses on helping women gain the skills they need to successfully live a sober lifestyle through a long-term, peer driven support model. The journey starts with a supportive environment that offers an array of holistic services aimed at helping women achieve wellness, economic independence, gain coping skills, and additional life skills that allow them to rebuild their lives as a part of their recovery journey.



249

women served residentially through Brighton Recovery Center for Women



18

residents became Peer Mentors to other women at Brighton Recovery Center



24

women completed all phases of the 9-12 month Recovery Center program



77

women completed a job readiness program and learned workplace skills



101

women volunteered their time to give back to the community



Significant Increases in

quality of life, employment, ability to meet basic needs, recovery supports, and improved mental health



## BRIGHTON RECOVERY CENTER FOR WOMEN (BRC)

BRC is a 100 bed facility located in Boone County that utilizes Recovery Dynamics curriculum and is a peer-driven model of recovery. The program helps women recover from chronic substance use disorder and addiction, and move toward a life of sobriety and productivity. The focus is to help the women change their behavior, skills, and attitudes. BRC takes a long-term, holistic approach to recovery that is comprised of four distinct modules of progression, and is ultimately connected to an array of Brighton Center services. On average, women spend 9-12 months immersed in a supportive environment that holistically allows them to recover from the effects of addiction and rebuild their lives.

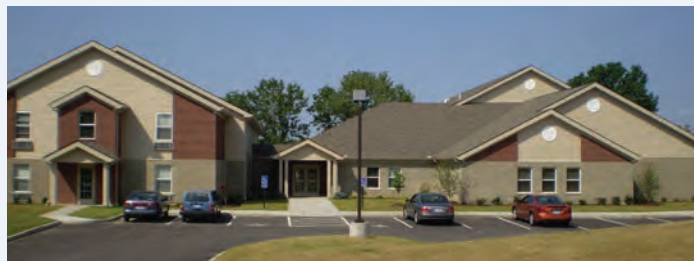

## SOBER LIVING

Sober Living provides safe, affordable housing to Brighton Recovery Center and Recovery Kentucky graduates that promotes permanent sobriety upon integration back into the community. The Sober Living program believes housing and employment significantly increase an individual's opportunity to stay clean and sober.

## CENTER TABLE, CATERING WITH A PURPOSE

CENTER TABLE is a catering social enterprise that uses fresh, seasonal ingredients to create delicious food for all occasions from backyard barbecues to business lunches and elegant celebrations. Profits from CENTER TABLE support women in recovery. At Brighton Recovery Center, residents learn culinary, catering, and customer service skills that will ultimately lead to career opportunities in the hospitality industry. When you choose CENTER TABLE, you are supporting women in recovery.



CONTACT  
centertable@brightoncenter.com  
Phone: (859) 292-5492  
www.centertable.com





# WE BELIEVE

Safe, quality affordable **HOUSING** is critical to the success of everyone.



Housing is a basic need that is foundational to whole family stability, and impacts all other areas of a family's ability to reach their hopes and dreams. Brighton Center identifies a critical housing need, and Brighton Properties, our wholly-owned subsidiary, will complete the development and property management to address the need. Our housing programming include helping individuals overcome homelessness, providing a safe place for women to recover from addiction, supporting older adults so they are able to age in place in the community and within our senior housing buildings, and partnering with families in making their homeownership dreams a reality. Addressing the housing needs of families is intertwined in all of our programs. We are able to offer individuals and families a variety of supportive housing options along with wrap-around services.

## OUR HOUSING AND SUPPORTIVE HOUSING SERVICES



STREET OUTREACH  
HOMEWARD BOUND SHELTER  
RAPID REHOUSING

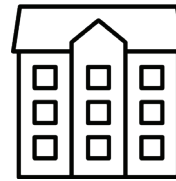

INDEPENDENT LIVING  
BRIGHTON RECOVERY CENTER  
SOBER LIVING

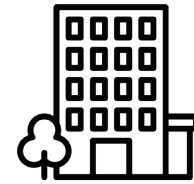

NORTHERN KENTUCKY  
SCHOLAR HOUSE



AFFORDABLE HOUSING  
Newport Commons  
Williams Place Apartments  
Scattered Site Apartments

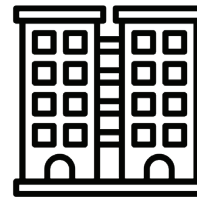

SENIOR HOUSING  
Saratoga Place Apartments  
Two Rivers Apartments  
Austinburg Apartments



FORECLOSURE PREVENTION  
HOMEOWNERSHIP





# KELSEY'S STORY

I moved to Newport in 8th grade, and a friend invited me to go to the Youth Leadership Development (YLD) program after school with her. I liked that they let us share a positive and a negative from our day.

I hadn't known about Brighton Center before joining YLD in 2011, and I enjoyed it so much that I stayed until I graduated in 2016. It was nice having a place to go to do positive activities and have a support system throughout high school. I knew I could depend on staff who would help 'fix me up' with anything I needed, like college information and a job reference.

At 17, I got pregnant and was connected to the Every Child Succeeds program. It was a really fun program, and it helped me figure out what kind of parent I wanted to be because I was a teen mom. Having my first child at 17, I didn't know anything about being a mom.

I wanted to go back to school for my senior year after leaving during my junior year. My Home Visitor helped me every step of the way to get me back to high school, get a job, and provided a lot of support for my baby's first year of life. When I didn't have a friend to talk to, she was there to provide that every week during home visits. She taught me different things to do as a parent, like age-appropriate arts and crafts. She informed me about important parenting information like safe sleep, car seat safety, maintaining regular doctor visits, and developmental milestones - things that I didn't know about.

My Home Visitor also helped me apply and get into Northern Kentucky Scholar House while I was attending Gateway Community & Technical College and then Northern Kentucky University.

Scholar House was also essential in my journey, and it really shaped me into who I am now. The on site child care was a necessity because I didn't have a car. My son, who is now six and very smart, received a great foundation for school from Early Scholars Child Development Center, like his love of numbers and learning. He felt cared for and loved, and I

feel lucky to have had him in such a high-quality, positive environment.

The staff were so incredibly supportive and would do anything for the parents who lived there. They helped me fill out job applications, financial aid information for college, and apply for child care assistance. They also made sure I didn't get behind because it was hard as a teen mom. Having help navigating all the resources I needed was so important because it's not something they teach you in school, and I probably wouldn't have been able to do it on my own.

I now live with my boyfriend in a house we own and we have a baby together. I am now a Home Visitor with Brighton Center's Home Instruction for Parents of Preschool Youngsters (HIPPI) program and feel great giving back to moms in the same way I was supported. I benefited so much and want the moms I work with to get the same benefits as well.

Coming full circle from needing help to giving help feels good. I am really happy to have this opportunity to work at such a great organization and am encouraged because it is a place to grow. I feel proud of myself for going back to high school and graduating, for actually applying for the HIPPI position and stepping out of my comfort zone, and for overcoming the depression and loneliness I felt as a young mother. Having stable housing and constant support helped me get out of that previous mindset and be successful.

Brighton Center is unique with persistent staff who support and encourage you every step of the way, and who care for people that need help when it is hard for them to ask. I always felt more hopeful and optimistic after a visit with staff. I started with nothing, and now I am in a comfortable spot, in a job I like, with a supportive partner and two adorable children. I hope to continue to challenge myself to grow into new roles in my career. I hope for my children always to be happy and to do what makes them happy.





# GABBY'S STORY

My journey with Brighton Center started in November of 2019. I ended up at the Kentucky Career Center. I didn't really know what I was doing with my life and I felt like I was stuck. I met with staff, took a few career tests, and learned about available training and educational opportunities funded through grants, one of which was Brighton Center's Center for Employment Training (CET).

I attended an information session and took a tour. While talking with the staff and trainees, I saw a sense of community and a support system, which is what I needed. Staff helped me apply for financial aid through the Workforce Innovation and Opportunity Act, and I started in March of 2020.

I was in the program for just 3 days, working very hard and then the mandatory quarantine started. Within just a week, the staff put together an entire distance learning model. I was fortunate enough to have internet access and a computer, so I just started digging in. For 2-3 weeks, I did really well and felt good, but then I just hit a wall. I wasn't sure how I was going to continue making progress. With two brothers at home, one of which who needed extra care, it demanded a lot of my attention and became very stressful.

It was super hard, but I have never in my life completed something like this before. I would always get to a certain point and get scared and give up, but I sat down and reached out for help because I didn't want to sabotage myself. Not even an hour later I got a call from a staff member who was really encouraging and supportive.

I was able to get connected with mental health services and then expressed a desire to move out on my own. We started meeting once a week to make a plan to achieve my goal of moving out. For two months, we met at least once a week. They helped me get connected to and apply for resources, walking every step of the way with me

to navigate each process. They even helped me look for an apartment. By the end of June 2020, I was in my own place.

We started back in-person in July. It was a true test of how strong I was and what I could do. Throughout my journey, I wasn't sure I would finish, but they cheered me on and kept me motivated to continue.

I was nominated and accepted as a CET Ambassador. I would reach out to other trainees to encourage them, share my story, and help them understand all of the resources I was able to utilize. I was also accepted as a St. Elizabeth Physician's Fellow and did my externship in dermatology, which I absolutely loved.

The support I received from Brighton Center's wrap around services was amazing. No matter what barrier was in my way, there was a resource I was connected to that would help. I was able to attend Financial Education classes and work on-on-one with a Financial Coach. My coach helped me create a budget and savings plan which was essential for living on my own. I was also connected with a voucher for new glasses, which I needed badly, but couldn't afford, along with scrubs and food.

Brighton Center saw something in me that I didn't even see in myself, and they reminded me every step of the way that I could do it. All of the staff really care, and in turn, it instills in us to treat our fellow peers with the same care. Brighton Center and CET are basically fail-proof. I consider them my family, not only my fellow peers, but also the staff who have been there for me every step of the way.

I am now a Medical Assistant and this is just the beginning.

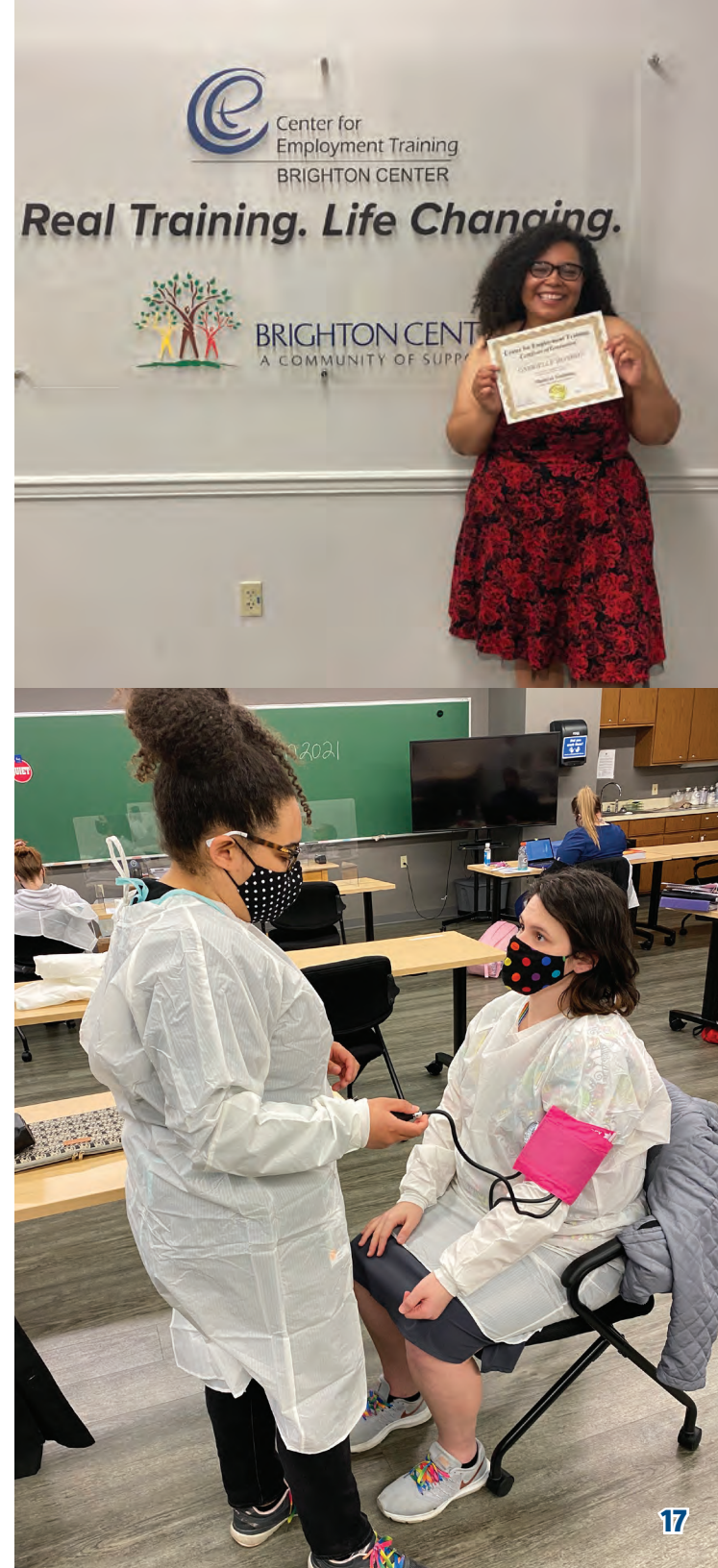



# GABI'S STORY

Brighton Center gave me life and gave me a family. I am an alumni of the Brighton Recovery Center for Women. I graduated from the Recovery Center about nine years ago in 2012 after spending a little over a year in the program. Before coming to Brighton Center, I was dealing with the issues of my substance use disorder. I started using heroin when I was 16, and from 16 to 20, it was just that reoccurring cycle.

I had walked around feeling so isolated and alone and extremely uncomfortable, and like, I didn't belong anywhere. And the minute I walked into Brighton Center, they were like, you belong here, and we get it. And I needed that. I needed somebody to get it because I didn't get it.

My journey with Brighton Center was life-changing. I had a few bumps along the road because it took me a minute to sit down, listen, understand, and try. But, they didn't give up on me, and they believed in me. When I walked in, they said, we believe in you. We don't know you, but we believe in you, which means the world to me.

One of the other big things about Brighton was that it wasn't just about substance use. It was also about behavior modification, learning how to have conversations with people, career skills, learning how to go to a job interview, budgeting, financial education, and other skills I needed to learn. I can't imagine where I would be if it had just been about substance use and not about living. I'm incredibly grateful for that.

My life after Brighton seems like a fairy tale. I graduated from the Recovery Center, met my husband, who is also in recovery, and we bought our first home.

I went to Gateway Community & Technical College, got my Associate's Degree in Applied Science, and then enrolled at Northern Kentucky University to earn my Bachelor's Degree in Social Work. I'm currently working on my Master's Degree in Social Work through the University of Kentucky, where I'm also employed. I love my job, and I love school, and I love that I'm doing things that I didn't think I could do.

Brighton Center, and especially the Recovery Center, are places that people continue to go to once they leave because they miss it and they feel accepted and loved no matter what.

My husband and I have two beautiful daughters, ages two and five who are our world, and we just keep living, and we keep doing things that we never thought we would do. We have peace of mind. We have hope for the future. My hope for my future is to just keep doing what I'm doing. We don't need this big, extravagant life. If we have it one day, great, but all I want is to stay in sobriety, stay in recovery, and continue advocating for people who don't have that voice yet. If we do that, no matter what our house looks like or where we are, that life just falls into place, and I hope that I can continue to advocate for others.

I'm proud of myself. I walked into Brighton Recovery Center as a scared little girl, and I walked out as an independent and strong woman. In the last ten years in recovery, that independent, strong woman has just grown and become stronger. I'm proud that Brighton Center has allowed me to and encouraged me to continue being a voice for people in recovery.

If I could say one thing to people who don't know anything about Brighton, it's a place where lives are transformed. There is a community of people who want you to achieve all that you want to, and we believe in you.





# BOBBI'S STORY

My kids and I are proud graduates of Northern Kentucky Scholar House and Early Scholars Child Development Center!

I first became involved in Brighton Center when I moved into Northern Kentucky Scholar House shortly after it opened. I was homeless with two kids, moving from house to house with no car, working at a daycare, but still unable to make ends meet.

After we moved into Scholar House, I began going to school for my Associates Degree in Early Childhood Education, while my daughter attended Newport Intermediate as a 3rd grader and my son who was 9 months at the time, attended Early Scholars Child Development Center, which is located on-site at Northern Kentucky Scholar House.

Having a brand new apartment in a safe, supportive community with an on-site child development center, allowed me to focus on my education and goals for the future.

We began to get very comfortable with the program and everyone was so nice and helpful. I enrolled in the Family Self-Sufficiency program through Neighborhood Foundations to start saving for my future. I also started meeting with a Financial Coach, and was able to receive additional supportive services including access to food, clothing, and assistance during the holidays. I also started volunteering to help at different Brighton Center events and at the Family Center as a way to give back.

I was also able to connect my daughter to after-school programming at Brighton Center, where she learned valuable leadership skills,

participated in community service projects, and went on field trips to learn about career and college opportunities.

At Early Scholars Child Development Center, my son was able to develop and grow in a supportive, educationally focused environment with children who were also our neighbors. He attended from the time he was a baby through graduating pre-K and was ready to attend kindergarten.

With the support Brighton Center provides, I have overcome every single barrier to achieving my goals. I don't know where I would be if I didn't move into Northern Kentucky Scholar House and become part of Brighton Center's family.

I graduated in November 2020 (during the pandemic) and that itself was really tough, but I made it through. The staff never gave up on me, they were there every step of the way pushing me and encouraging me to finish strong.

In February of 2021, I accepted a full-time position as a Hunger Relief AmeriCorps VISTA where I help people like myself start their journey down a great path in life. My daughter is now 13 attending Newport High school as an 8th grader, cheering for the varsity cheer squad. My son is now six years old, attending Newport Primary School in 1st grade, and enjoying playing football. Both of my children are doing great.

I want to thank everyone that has helped me and my family along the way to be successful.





# ELI'S STORY

---

Over the last six years, one of my biggest accomplishments has been overcoming my insecurities and making new friends. As a high school senior, I still have some of the same friends that I first made in sixth grade when I joined Brighton Center's Youth Leadership Development (YLD) program.

I was introduced to Brighton Center and YLD at my middle school orientation. Before joining, I was often picked on and felt different from everyone else, but the program helped me stop being afraid. The leadership skills I have learned helped me interact with other people my age. It helped me overcome feeling insecure and make many great friends with people who feel like family.

My favorite activities through YLD have been meeting new people each year, helping others, doing community service activities, and the field trips where we learned about career and college opportunities. Once I reached high school, I helped with YLD Clubs for the younger club members.

Brighton Center and YLD have opened up my view of the world. It has helped me believe more in myself and others. I am more confident in myself, knowing that someone believes in me, even when I am struggling.

I have used my leadership skills to guide peers through an activity or even through dealing with hard emotions. What makes Brighton Center different is how supportive staff are and that they genuinely care.

The last 18 months with the pandemic have been tough for everyone, and 2020 was especially difficult. Brighton Center and the YLD program specifically helped me use the skills I learned to push through the hard times. My little brother was able to attend YLD Club virtually, which was extremely helpful.

Brighton Center gave my family and I hope. We can always turn to Brighton Center when we are going through a hard time. I know they are always here for us when we need them. My youngest siblings are excited to join YLD when they are old enough, so it's going to run in the family!

YLD taught me to follow my heart and reach for my dreams. I want to focus on getting a good job after I graduate high school. I would love to gain experience learning how to be a mechanic, and YLD is helping me figure that out. My goal in life is to help others and help the world become a brighter place.



# TEAYHA'S STORY

---

I first heard about Brighton Center through the City Futures program at City Heights in 2019. After I connected with the staff to learn more about available resources, I learned about Brighton Center's Center for Employment Training [CET]. I was hesitant to go back to school, even though I always wanted to because I had student loans and didn't want to worry about more debt.

Once I learned that CET was a debt-free program funded through scholarships, I said, "sign me up," and enrolled. I also enrolled my youngest daughter in Early Scholars Child Development Center, so I could focus on school.

I started CET right before the pandemic forced us to do distance education. It was hard because I am a hands-on learner, but I was determined and successfully graduated in September of 2020 with a certificate in Business and Computer Technologies.

While enrolled at CET, I also attended Financial Education workshops. Right now, I'm working with a Financial Coach learning how to budget and manage my income. With the help of my Financial Coach, I opened my first bank account and a savings and checking account to start building my credit. My goal is to one day buy a home, so I am working toward that now.

Being involved with Brighton Center programs was a fantastic experience. I always had people there to encourage me. The staff were able to see something inside of me that I don't see in myself. And that's what I loved about that. I could always

count on words of wisdom and advice to keep me going, even when feeling discouraged.

It let me know that people out there care and want to see you succeed and make something of yourself.

In the Fall of 2021, I was recognized as the Outstanding Workforce Alumnus of the Year at the 10th Annual Workforce Innovation Awards through the Northern Kentucky Workforce Investment Board.

When I got that award, the staff at City Futures told me that I was an inspiration to some of the other girls in the community, which I didn't even know. It makes me feel good to know that I was an inspiration to someone else.

I tell my kids that if you believe that you can do it, you can do it. They see me get up every morning, get ready, and leave for work, which inspires them and motivates them to do well at school. It feels so good to be stable and have a steady income and a job with benefits. It's a huge weight lifted off my shoulders. It's never too late to get back on track. That's the thing people don't realize - it's never too late.

My dream is to start my own business, and hopefully get into real estate too.





# AMISTAT'S STORY

---

I grew up without a mom, and I felt like I was always by myself or alone. When I graduated high school in 2017, I wasn't thinking about my future. Eventually, I started looking for guidance and was connected to Brighton Center through a staff member who attended my church and thought Kentucky Career Center's Youth Talent Development Services would be a good fit.

One of the major obstacles in the way of achieving my goals was overcoming some legal issues and fees that were holding me back, along with a period of homelessness. Through a grant Brighton Center has, I was able to get assistance paying off the legal debt so that I could move forward without losing all of the progress I made.

In the Fall of 2018, I found myself homeless after living with relatives didn't work out. I reached out to Brighton Center's Street Outreach team through Homeward Bound Shelter. They connected me with a shelter while working to help me save for an apartment. After about six months, I had saved enough for an apartment and in April of 2019 I moved in.

The Street Outreach team has helped me apply for resources, fill out forms, and navigate the requirements of paperwork or applications.

They helped get me access to food, appropriate housing, and supportive resources to reach stability. Once my basic needs were met, I worked with the Kentucky Career Center staff on what career path would be a good fit.

I needed someone to help me set up a path that was going to get me where I wanted to go in life.

Through doing career exploration, I decided I wanted to help people and go into Human Resources. I am eventually planning on getting my Bachelor's Degree.

I was connected to opportunities that I never thought could happen. I got a paid internship that I actually wanted to be at. The internship is amazing and has finally allowed me to get into the field I have always wanted to while getting paid. I love it because I get to help students every day at Gateway Community & Technical College in the student services department.

It's good to have a support system like Brighton Center and people who care for and encourage me. I am so grateful. Brighton Center is a good place to go when you don't have anyone else. I've even told other family members about the services Brighton Center offers.

I was dealt a difficult hand in life, but you have to stay positive. There is always a tomorrow. My hopes and dreams are to help other people. I want to be able to become a Human Resource manager, buy a house one day, and just be able to live my life. I want to be successful and be there for my nieces and nephews as they grow up.





# WE BELIEVE

## Everyone can make a difference.

### VOLUNTEERS

Brighton Center celebrates victories every day as families achieve their goals and move toward self-sufficiency. Every victory is aided by the compassion of our donors and the commitment of our volunteers. Through our work, together we make a difference in improving the quality of life for those we serve. Volunteers play a critical role in working alongside staff to deliver high-quality services while making sure customers are provided with the high level of customer service they deserve.



**1,174**

volunteers provided additional capacity to programs, staff, and customers



**12,457**

volunteer hours which equals the time of **6** full-time staff members



**132**

AmeriCorps Seniors volunteers gave a total of **24,757** hours at **20** volunteer stations across Northern Kentucky



### AMERICORPS SENIORS RSVP VOLUNTEERS

AmeriCorps Seniors - Retired and Senior Volunteer Program [RSVP] enriches the lives of men and women, age 55 and over, through meaningful volunteer opportunities that use their time and skills to address critical community needs in Northern Kentucky. This is a national volunteer program funded by the Corporation for National and Community Service. Brighton Center coordinates the volunteers throughout Northern Kentucky. Volunteers choose how, where, and how often they want to serve, with commitments ranging from a few hours to 40 hours per week.

### SENIOR MEDICARE PATROL VOLUNTEERS

The Senior Medicare Patrol [SMP] program empowers seniors through increased awareness and understanding of Medicare programs. The program provides free, unbiased, and up-to-date health insurance information, counseling, and assistance to Medicare beneficiaries of all ages and their caregivers through trained volunteers. The activities of the SMP program serve to enhance the financial, emotional, physical, and mental well-being of older adults - thereby increasing their capacity to maintain security and independence in retirement, and to make better financial and healthcare choices.

### WAYS TO GET INVOLVED

- Host a donation drive to collect nonperishable food items, hygiene items, and diapers.
- Sign up for AmazonSmile and choose Brighton Center as your beneficiary.
- Sign up for Kroger Community Rewards and choose Brighton Center as your beneficiary.
- Give a legacy gift through planned giving.
- Become a monthly donor and make an impact every month.
- Attend one of our events throughout the year.
- Follow us on social media @brightoncenter.
- Start a Facebook or Instagram fundraiser.



## BRIGHTON CENTER LEADERSHIP TEAM



Wonda Winkler  
President & CEO



Melissa Hall Sommer  
Vice President



Talia Frye  
Vice President



June Miller  
Chief Financial &  
Administrative Officer



Tony Herms  
Director of Facilities &  
Community Development



Kate Arthur  
Youth Services Director



Dellisa Ford-Edwards  
Early Childhood  
Education Director

## EMPLOYEE RECOGNITION & MILESTONES

### TAMMY WEIDINGER SUPER NOVA AWARD:



The Tammy Weidinger Super Nova Award recognizes an employee who has risen through the ranks seeking additional responsibility, excellence in job performance, and strong commitment to the mission and core values.



Jessica Schierling  
Every Child Succeeds Coordinator

### EMPLOYEES OF THE YEAR:



Recognizes an employee for exemplary performance in their work and agency-wide impact as chosen by the Executive Leadership Team.



Jenny Wiley  
Family Center Director



Mary Frankenhoff  
Every Child Succeeds  
Family Support Worker

### BOILED FROG AWARD:



For those who rise to the occasion and have shown the unique ability to overcome extreme obstacles in the performance of their job as chosen by their peers.



Darene Bradford



Correy Eimer



Lea Edmonds



Kate Kassiss



Amy Kerdolff



Arpita Singh

### DIRECTOR AWARD:



For those who have shown exemplary performance within their department as chosen by the Director.

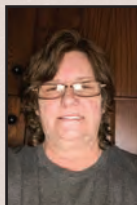

Alicia Alley



Jamie Coyle



Kionte Earley



Dan Ellis

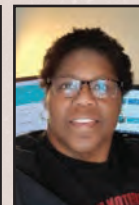

Tasha Johnson



Tina Jung



Kate Kassiss



Amber Phillips



Tina Rollinger



Nicole Schierenbeck



Jessica Schierling



Madison Smith

### TENURE MILESTONES:



Our organizational culture creates an atmosphere where employees feel deeply connected to the mission, core values, and community as a whole. Opportunities to grow, gain leadership, and career advancement result in employees who spend their careers at Brighton Center positively impacting their community every day.

#### 20 years:

Kim Frodge  
Stephanie Stiene

#### 5 years:

Melynda Johnson  
Becca Taylor  
Lizzie Specht  
Lea Edmonds  
Shaliyah Cottie  
Sue Breving  
Brittany Romito  
Tony Herms

#### 15 years:

Jennifer Hansert

#### 10 years:

Katie Luning  
Lauren Copeland





Jenny Wiley  
Family Center Director



Stephanie Stiene  
Financial Wellness &  
Volunteer Engagement  
Director



Correy Eimer  
Kentucky Career Center  
Operator



Anita Prater  
Recovery Services  
Director



Ellen Bates  
Workforce Development  
Director



Eric Owsley  
Workforce Innovation  
Director



Lauren Copeland  
Development Director



Jennifer Hansert  
Grants & Quality  
Improvement Administrator



Mary Decker  
Human Resources Director

## BRIGHTON CENTER BOARD OF DIRECTORS



Thomas Stoll, Chair  
Union Savings Bank



Dan Groneck, Vice Chair  
Retired, U.S. Bank



Eric Johnson, Secretary  
Grant Thornton LLP



Dave Koeniger,  
Treasurer  
Retired, Millennium  
Physician Group



Damon V. Allen  
Federal Home Loan Bank  
of Cincinnati



Christy Alwell  
Pivot Realty Group



Robert Arnold  
The Law Office of Robert  
Arnold

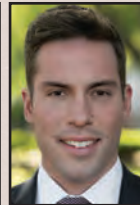

Jacob Bartel  
UBS Financial Services



Ken Blackburn  
The Procter and Gamble  
Company



Jodiann A. Broomall  
Children's Hospital  
Medical Center



Bonita Brown  
Northern Kentucky  
University



Lisa Yeardon Casson  
CommonSpirit Health



Sophia Roberts  
Former Northern  
Kentucky Scholar House  
Resident



Mark Exterkamp  
First Financial Bank



Fred Haas III  
National Band & Tag



Jeremy A. Hayden  
Taft Law



Julia Johnson  
Retired, City of Cincinnati  
Metropolitan Sewer  
District



Michael Lakin  
Horan



Heidi Murley, MD  
St. Elizabeth Physicians



Shannon O'Connell  
Egan, Esq.  
Dinsmore & Shohl LLP



Leyla Pena  
Cincinnati Public Schools



Laura Pleiman  
Boone County Fiscal  
Court



Jason V. Reed  
Commonwealth of  
Kentucky



Annamarie Reilly  
MCM, CPA's & Advisors



Marianne Schmidt  
PNC Bank



Maida Session  
Duke Energy



Julie Sparks  
Ernst & Young



Alicia B. Townsend  
U.S. Bank



Jamie Wagner  
BB&T Now TRUIST



Wanda Walker-Smith  
Ohio Small Business  
Development Center



Katie Walters  
Artistry Landscaping &  
Katie Walters Events &  
Entertainment



Ingrid Washington  
Gateway Community &  
Technical College



Jason Wessel  
St. Elizabeth Healthcare

## BRIGHTON PROPERTIES BOARD OF DIRECTORS



Robert Arnold, Chair  
The Law Office of Robert  
Viox



Caroline K. Welter, Vice  
Chair  
Viox & Viox, Inc.



Tom Stapleton, Secretary  
Retired, Eagle Realty  
Group



Joe Schamer, Treasurer  
Seco Electric



Aaron Anderson  
GBBN Architects, Inc.



Brian Crecco  
Capital Construction  
Services

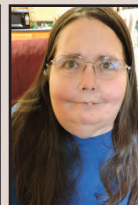

Joyce Duve  
Newport Commons  
Resident



Jill Johnson  
Retired, United Way of  
Greater Cincinnati



Ken Muth  
Duke Energy



Brooks A. Parker  
Messer Construction Co.



Julie Schoepf  
Dinsmore & Shohl LLP



## IN HONOR AND MEMORY DONATIONS (July 1, 2020 - June 30, 2021)

### IN HONOR OF:

**Don & Kim Adams**  
Judith Guenther-Adams

**Jess Adams**  
Judith Guenther-Adams

**Karen & Dexter Adams**  
Judith Guenther-Adams

**Carolyn Allen's Birthday**  
Facebook Donors

**Gloria Ashbaugh**  
Carolyn & Kenneth Honchell

**Laura Bachmeyer's Birthday**  
Facebook Donors

**Lindsay Bamberger's Birthday**  
Facebook Donors

**Jamie Hass Bennett's Birthday**  
Facebook Donors

**Joan Boehmer**  
Robert & Lynne Stewart

**Bob & Helen Brewster**  
Pamela Brewster Collar &  
William Collar

**Cable & Fessler Family**  
Phyllis & Brent Cable

**Melanie Caudill**  
Al Neyer

**Cathie & Pat Conniff**  
Marla Specht & David Bird

**Dr. Ben Costello**  
Judd Heitzman

**Shelly Deavy**  
Terry Deavy

**Mark Dickman**  
Sarah & Nate Coen

**Nathan & Tara Dutle**  
Mike & Deborah Dutle

**Carolyn Eckert**  
Wonda & John Winkler

**Fecher Family**  
Greg & Janis Gage

**Keith G. Gambrel**  
Theresa Mohan

**Anne Gaunder's Birthday**  
Susanne Zollinger

**Rene Heinrich**  
Theresa Mohan

**Mike & Mary Anne Hengehold**  
Donald & Lynn Hengehold

**Horan**  
Delta Dental of Ohio

**Dr. Ingle**  
Brian Shephard

**Patricia James' Birthday**  
Facebook Donors

**Eric Johnson**  
Michael & Mary Anne Meagher

**Tom Kaiser**  
Bill & Sandra Simpson

**Rob & Karen Kirby**  
Shirley Kirby

**Shirley R. Kirby**  
Shirley Kirby

**Tammy Liles' Birthday**  
Tom & Terry Fromme  
Jacqueline Heiert  
Facebook Donors

**Rita Mahoney**  
Brian Holland

**Eric Massey's Birthday**  
Facebook Donors

**Leah & Chris McDonald**  
Joanne & Ron Laws

**Medical Staff & First Responders**  
Jerome & Judith Dierig

**Pat, Al & Merkle Family**  
Jerome & Judith Dierig

**Father Neuroth**  
Michael & Julie Murray  
Gregory & Kathleen Thomes

**Opoku Family**  
Dana Ng

**Amy Pescovitz**  
Derek & Susan Amerongen

**Andy Pleiman & Family**  
Stanley West

**PNC Bank**  
PNC Personal Wealth Team

**Pam Riake**  
Herbert & Wilma Beigel

**Judy Robinson**  
Nancy Hunter

**Regio Rodriguez**  
Tammy Richardson

**Steve Roth**  
Anonymous

**Victor & Barbara Roth**  
Timothy & Mary Jo Roth

**Linda Heath & Cliff Shisler**  
Rebecca Marshall  
Joanna Shisler

**Kimberly Simpson's Birthday**  
Facebook Donors

**Mike Sipple**  
Jules Breslin

**Greg Smith**  
Jayme & Jess Gray

**David, Ashley, & Sophia Stelle**  
Sandra Stelle

**Mark & Karen Stephens**  
Shirley Kirby

**Jeffery Stinehelfer**  
James & Linda Gracey  
Sue Holt  
Frances Ladson  
Kenneth & Stella Pendery  
Wes & Carol Poling  
Gilbert & Suzanne Siegel  
Jeffrey Stinehelfer &  
Christine Jo Pletcher  
Sharon & Charles Thompson  
Tammy & Ken Weidinger  
Robert & Nancy Witte  
Harold & Linda Young

**Becky Timberlake**  
Best Furniture Gallery

**Rachel Votruba**  
Ric & Lisa Loyd

**Mary Wanner**  
Thomas & Jeanne Geiser  
Ronald Sperry

**Penny Weber**  
Jessica Blackburn  
Jessica Curtis  
Zachary Weber  
Barbara Wulff

**Cindy Weidinger**  
Tammy & Ken Weidinger

**David Weidinger's Birthday**  
Tammy & Ken Weidinger

**Tammy Weidinger**  
Edna Daniels  
Amy & Thomas Hills  
Bill & Bonita Hitch  
Jeffrey & Beth Hudepohl  
Paul & Donna Perozek  
The Health Collaborative  
David & Cindy Weidinger  
Eli Weidinger  
Wonda & John Winkler

**Michelle Wesselman**  
Nick Wesselman

**Christine Wisner's Birthday**  
Talia Frye  
Michele Wisner

### IN MEMORY OF:

**Michele Arnold**  
Alta Cox

**James Asmann**  
Lon & Pam Gray

**Corie Barlow**  
Elaine McKinley

**Eola Barrett**  
Patrica Baker

**Robert & Rosemary Borchers**  
Patricia Costello  
Kevin & Nancy Vance

**Wilma Brankamp**  
Melvin Brankamp  
James & Sylvia Liles

**Tina Brown**  
Karen Alwell  
Ramona & Mike Brenner  
Del Brown  
Gerald & Lynda Brown  
Melvin & Shirley Brown  
Willard & Jeralyn Hahn  
Donna & Steve Hoffman  
Jami & David Hoskins  
Terri Isay  
Tracy Koors  
Lisa McClinton  
Judy Nettler  
Julie Overman  
Laura Rohling  
Cynthia & James Teufel  
Terry & Barbara Whitford

**Journey Brummett**  
William & Thelma Carpenter

**Buechel Brothers**  
Deborah Fischer

**Jim Bueshel**  
Deborah Fischer

**Barbara Burton**  
William & Thelma Carpenter

**Jim & Helen Crusham**  
Cynthia & Edward Duesing

**Adele Davis**  
Faye & Robert Gosney

**Jack Dodd**  
Doug & Julie Oliver

**Ovita Franz**  
Donna & Frederick Jebens

**Suzanne Frick**  
Raymond & Cheryl Sucher

**Paul Gastright**  
Allen & Janice Perkins

**Anthony & Mary Gielty**  
James Gielty

**Ervin Glahn**  
Rosemary Glahn

**Jack Grothaus**  
Dorothy Grothaus

**Deborah Grover**  
Mary & Roger Peterman  
Cindy Sebastian

**Rick Hancock**  
Robert & Jennifer Strickley

**Jane Hasenstab**  
Lawrence & Mary Ann Tiemeier

**Robert Hoppenjans**  
Robert & Marlene Hoppenjans

**Amber Hounshell**  
Kassie Hatton

**Mary Ann Keating**  
Patrick & Margaret Barth  
Francis & Suzanne Gronck  
Tim & Teresa Gronck  
Mary Heck  
Stephen Helbling  
Mildred Hickman  
Robert & Rose Hughes  
Mary & David Korth  
Wayne & Kay Kremer  
Charles & Gayle Parnell  
Bonnie Winters

**Edna Keene**  
Joe & Debbie Graviss

**John Tim Kennedy**  
Janice Kennedy

**Nora Kimbrough**  
William & Thelma Carpenter

**Victoria Lindsay**  
Ruth Walz

**Gertrude Lorenz**  
Edward Lorenz

**Robert Lorenz**  
Edward Lorenz

**Eugene Manyet**  
Susan Tarvin

**Lillian & Nelson McCormick**  
Lisa McCormick

**John Leigh Melvin**  
Rachel & James Votruba

**Donald Mergard**  
Donald & Megan Heeb

**Velma Morgan**  
Sharon Statzell

**Florence Murphy**  
YourCause Donor

**Nancy Murphy**  
John Murphy

**Rachel Janel Murphy**  
Jose Rodriguez

**Kristi Ossege**  
Dan & Helen Ossege  
Melissa Palmer  
Fred & Deborah Crowell  
Charles & Peggy Lemon  
Virginia Lemon  
Edward & Peggy Reilly  
Tim & Beverly Sheppard

**Golden Roberts**  
Ken & Margaret Geiger

**Linda Sue Roberts**  
George Reising

**Elnora Scheyer**  
Willam & Karen Scheyer

**Dr. James A. Schroer**  
James Schroer

**Tom Schultz**  
Robert & Michele Daunt

**Bill Seiter**  
Mary Seiter

**Amanda Singler**  
Phyllis Atwell  
Ellen & Tracy J. Buckley

**Donna Statzell**  
Sharon Statzell

**Bobby Steffen**  
Thomas & Kathleen Gerrein

**Ed Stevie**  
Carol & William Fausz  
Kathleen Stevie

**Mary Ann Swope**  
Thomas & Robie Swope

**Melodie Tarvin**  
Travis Gettys & Julia Tarvin

**Jeff Thaler**  
Diana DeVore

**Carol Thompson**  
Nancy & James Beck  
Robert & Barbara Beck  
Thomas Beck  
Laurel & Gerry Fitzgerald  
Michael & Jean Listerman  
Jennifer & Mark McGinnis  
June Miller  
Marcia Riegler  
Thomas & Robie Swope  
Michael & Elizabeth Thompson  
Tammy & Ken Weidinger  
Wonda & John Winkler  
Thomas & Georgia Zimmerman

**Darlene Walker**  
William & Thelma Carpenter

**Ella Peachie Walker**  
William & Thelma Carpenter

**Ashley Yelton**  
Dennis & Regina Griffith  
Colleen Hansen  
Jama Kravis  
James & Lonitta Martin  
Mark & Debbie Miller  
Patricia Rollins  
Brent & Sarah Sadler  
TL Ashford & Associates, Inc



## ANNUAL DONORS

July 1, 2020 - June 30, 2021

### LEGACY

#### \$10,000 and above

American Mortgage Service Co.  
Ascent  
BB&T - Now Truist  
Blue Star  
Doug & Sheila Bray Family  
Robert & Helen Brewster  
Mary Brown  
Donald Cowan & Marion Clark  
Dr. Amar Patel & Rajvi Desai  
Ed and Joann Hubert  
Family Foundation  
Episcopal Society of Christ Church  
Fifth Third Bank  
Fifth Third Foundation  
Greater Cincinnati Foundation  
Henry & Elaine Fischer  
Fred & Betty Jo Haas  
Michael & Mary Anne Hengehold  
Joyce Hoskins  
David & Elizabeth Koeninger  
Koeninger Family Fund  
Mental Health America of  
NKY & SW Ohio  
Miramar Charitable Foundation  
Northern KY Restaurant Association  
PNC Institutional Asset  
Management  
Jack J. Smith, Jr. Charitable Trust  
Lyle & Jean Ritze  
St. Elizabeth Healthcare  
Subaru of America Inc.  
The Andrew Jergens Foundation  
The R. C. Durr Foundation, Inc.  
TL Ashford & Associates, Inc  
U.S. Bank Foundation

### LEADERSHIP

#### \$5,000 to \$9,999

Robert Bokon  
William Case & Lisa Cassetta  
Churchill Downs  
Philip & Sheila Cohen  
David and Ann Early Foundation  
Dollar General Literacy Foundation  
Donald R. Frey & Company, Inc.  
First Financial Bank  
Freestore Foodbank, Inc.  
James Gielty  
Linda Heath & Clifford Shisler  
Terence & Christy Horan  
Jeffrey & Beth Hudepohl  
Hueneke Foundation  
Interact for Health

North American Properties, Inc.  
Albert S. & Anna L. Rawe  
Family Foundation  
Ruth J. & Robert  
Conway Foundation  
Schwab Charitable Fund  
Sharon & Charles Thompson  
Turner Construction Foundation  
Tammy & Ken Weidinger  
WellCare  
Robert & Nancy Witte

### COLLABORATOR

#### \$1,000 to \$4,999

Jackson Ader  
Damon & Anitra Allen  
Chris Allee  
American Fundraising Foundation  
Apartment Association  
Aristech Surfaces  
Atkins & Pearce, Inc.  
Mark & Nancy Bardgett  
Barnes Dennig  
Lallah Barringer  
Amy Bates  
Herbert & Wilma Beigel  
William & Peggy Bertelsman  
Best Furniture Gallery  
Brand It For Good  
Pamela Brewster Collar &  
William Collar  
Melody & Ted Brookbank  
Jo Ann & Michael Brown  
Christine & Flo Buendia  
C-Forward, Inc.  
Charles and Ruth Seligman  
Family Foundation  
Christ Church, U.C.C.  
Cincinnati Bell  
Columbus Christian Center  
Chris Connolly  
Lauren & Nathan Copeland  
Brian & Carrie Crecco  
Edna Daniels  
Connie & James Davis  
Joan Day  
Deloitte  
Jeffrey & Sharon DeRossette  
Duke Energy  
Duke Energy Corporation PAC  
Duke Energy Foundation  
Susan & Donald Embs  
John Enzweiler  
James Evans  
Michael & Cynthia Fairbairn  
Oakley & Eva Farris  
Federal Home Loan Bank  
of Cincinnati

First Christian Church  
First Presbyterian Church  
Laurel & Gerry Fitzgerald  
Flagship Facility Services  
Florence Baptist Temple  
Rita & Dennis Geiger  
Thomas & Nancy Gilman  
Scott Goebel &  
Emily Detmer-Goebel  
Vernon & Joan Goetz  
Greta Hoffman  
Kevin & Dawn Groncek  
Lara & Mark Guttadauro  
Fred & Kelly Haas  
David & Debra Hausrath  
Jeremy & Ainslie Hayden  
David & Patricia Hehman  
Deanna Heil & James Guthrie  
Mari & John Hengelbrok  
Mary Hertzman  
Highland United Methodist Church  
Bill & Bonita Hitch  
Bonnie & Carl Hosea  
Hub + Weber Architects  
Sarah & G. Edward Hughes  
Human Nature  
Huntington National Bank  
James C. & Gayle F. Davis  
Family Foundation  
Rebecca & Don Kelm  
Ken Klawitter  
Patrick & Clara Klocke  
Kroger Community Rewards  
James & Diane Lenhoff  
LifeHomes LLC  
Robert McCord  
Mark & Susan McDonald  
Julia McGivern  
Eric McLaughlin  
Merrill Lynch  
Messer Construction Company  
Richard Mierenfeld &  
Kimberly Heimbrock  
Tony & Betsy Miglio  
Model Property Development  
Benjamin Mulling  
Stephen Murphy  
Patricia Murray  
Carl & Lori Myers  
National Christian Foundation  
Newport Racing & Gaming  
Mary & Amy Neyer  
Jim & Sharon Nichols  
NKY Hates Heroin  
Northern Kentucky University  
Novolex  
Jane Oberschmidt  
Omega Processing Solutions

Paradigm Pain and  
Spine Consultants  
Brooks & Anna Parker  
Paul & Donna Perozek  
Mary & Roger Peterman  
PNC Foundation  
Chris & Therese Quitter  
John & Patricia Ramler  
River Metals Recycling  
Republic National Distributing  
Company Kentucky  
Romar Management Co.  
Judy Rouse  
Robert & Tracie Saelinger  
Sahasra Deepika Foundation  
for Education  
Barbara Sasser  
Jane Scharstein  
Charles Scheper &  
Julie Geisen Scheper  
Julie & Eric Schimpf  
Richard & Mary Schmeing  
Joe & Ginnie Schmidt  
Nancy Schofield  
David & Judith Schuler  
Tony & Karen Schweier  
Scripps Howard Foundation  
Seco Electric Co., Inc.  
Mary Seiter  
Maida & Chuck Session  
SIMOS Insourcing Solutions  
Eric Spohn  
St. Walburg Monastery  
Mary Steffel  
Steven & Sue Steller  
Mark & Karen Stephens  
Thomas & Christy Stoll  
Jennifer Suttles  
TD Ameritrade Clearing  
Kimberly Teegarden  
David Tekamp  
The Butler Foundation  
The Huntington Foundation  
The Marge & Charles J. Schott  
Foundation  
The TJX Foundation, Inc.  
Therm-O-Disc  
Timothy True & Thea True  
WCPO  
Gene & Carol Weber  
Caroline & William Weltzer  
Ted & Teresa Werner  
WesBanco  
Western & Southern Financial Fund  
Ransom Wick  
Jennifer & Amy Wiley  
Wonda & John Winkler  
Douglas & Linda Wisher  
Donald Wojtowicz

Zins Plumbing, LLC.

### INSPIRATION \$500 to \$999

ABX Air  
Air Transport International  
Al Neyer  
Timothy & Susan Allen  
AmazonSmile Foundation  
Archer Daniels Midland Company  
Kate & George Arthur  
Charlene & John Bankemper  
Mindy Bartel  
Raymond & Elizabeth Beck  
Bertelsman, Kaufmann,  
Seidenfaden & Kolentse  
James & Rebecca Bilbo  
Henry & Joan Boehmer  
Melvin Brankamp  
Gerald & Andrea Breen  
Charlie Brown  
Anne & John Busse  
Central Bank  
Cigna Group Insurance  
Congregation of Divine Providence  
Patricia Costello  
Edward Deitemeyer  
Jerome & Judith Dierig  
Jonathan & Tara Eaton  
Carolyn Eckert  
Evelyn Mae Family Fund  
Cindy Farmwald  
Albert Fedders  
FedEx  
Deborah Fischer  
Bill & Joy Fotsch  
Donald & Elsa Frey  
Ted Gaeddert  
William & Sandra Geisen  
George & Mary Jo Budig  
Family Foundation  
Good Sam Angels  
Lon & Pam Gray  
Mark & Susan Grimme  
Hardedge Tool Inc.  
James & Hannah Harris  
Kassie Hatton  
Donald & Megan Heeb  
Matthew Heeman  
Jim Hopkins  
Helen Horton  
Douglas Hudson  
Lawrence & Marlene Humbert  
Eric Hunter  
John C. Feinauer Welding, Inc.  
Kenton Heights Woman's Club  
George & Patrick Kingston  
Rebecca Kirchoff

Anna Knipper  
Jay & Renee Krebs  
Arthur Kremer  
Steve & Diane Kroger  
Gary Lang  
David Lange  
Madonna Manor  
Justin & Sarah McCoy  
Abby McIntosh  
Meritor  
Roger & Mary Ann Meyer  
June Miller  
John & Connie Mumme  
John Murphy  
National Band & Tag Co.  
Molly North  
Northern Kentucky University  
Panhellenic  
NOTL Property Owner LLC  
One Stop Liquors  
Polly & Kenneth Page  
Park National Bank  
Allan & Janice Perkins  
Timothy & Jayme Powell  
Anita Prater & Lisa Stewart  
Sharon Prather  
Remke Markets  
Alan Riedinger  
Beth Roberts  
Robert Rosing  
Donna Salyers  
Jessica & Ross Schierling  
Patricia Schlecht  
Marianne Schmidt Hurr  
Julie & Joseph Schoepf  
Molly & Robert Schottelkotte  
Terri Schwarber  
Scripps Financial Service Center  
Jennifer See  
Elaine Semancik  
Chris Shinn  
Andrew & Sally Shott  
Jake Sieber  
Debbie Simpson  
Robert & Melissa Sommer  
Julie Sparks  
St. John United Church of Christ  
Standard Textile Company  
Gregory Stephens & Marta Render  
Stonebrook Winery, LLC  
Thomas & Robie Swope  
The Children's Outing  
The Standard Employee Giving  
Campaign  
The Wyler Family Foundation  
Thomas More University  
Rebecca & Dennis Timberlake  
Trinity 163

Andrew Underhill  
Rick Veith  
Edward & Mary Lou Vogel  
Mark & Sharon Vogt  
Rachel & James Votruba  
Marissa & Andrew Weast  
Karla & Joe Webb  
Jason & Maria Wessel  
Janice Winkler  
Bradley Wolfe & Robin Seibel  
Worldwide Flight Services  
Xavier University  
Barb Zumbiel

### HOPE \$100 to \$499

324 Build  
ABBCO Service Corporation  
Wayne & Judith Adams  
John Adams  
Airborne Maintenance &  
Engineering Services  
Billie Allen  
Alpha + Beta Strategies, LLC  
Christy & James Alwell  
James Amato  
Sara Anderson  
Gordon & Sarah Arey  
Michael & Laurie Arnold  
Robert & Wendy Arnold  
Steve Arrowood  
Arthur J. Gallagher  
Asbury United Methodist Church  
Assisting Hands Home Care  
Atlas Air, Inc  
Phyllis Atwell  
Eric Avner  
Nancy & Scott Bailey  
Doug Baldrige  
Lyndsay Bamberger  
Barbara Barnes  
Jake Bartel  
Barry & Donna Barth  
Elaine Barth  
Jennifer Bartlett  
Thomas & Maureen Bates  
Ellen Bates  
Susanne Becker  
Wayne & Barbara Beimesch  
Jamie Bennett  
Judith Bennett  
George & Edith Bentley  
Victoria Berling  
Jeffrey Berke  
Bihl Brothers Jewelers  
Jim & Laura Birkenhauer  
Steven Birkley  
Melba & Glenn Bjornson  
Kenneth & Shea Blackburn



Laura & Jim Blair	Devin Dean	Daniel Goetz	Thomas & Sheila Horan	James & Becky Luersen	James & Joan Noll	Ronald & Jeanette Seibert
Stephanie Bogenschutz	Regina Dell	Dorothy Gold	Jami & David Hoskins	Kathryn Luning	NovaCare	John Shea
Karen Bond	Delta Dental of Ohio	Danielle Goode	Edie Huesman	Alice Maggard	Stacie Olson	Robert Shearer
John Borches	Kellie Demaree	Wilhelm Gottenbusch	Ellee Humphrey	John Mallery & Adrienne Cenci	Steve ONeal	Brian Shepard
Simon Boxall	Lisa Denham	Gary & Sharon Graff	Adam Jackson	Marathon Petroleum	Julie Overman	Joanna Shisler
Mary Boyer	Richard & Patricia Derickson	Dottie Grahalm	Andrew Jenkins & Ashley Westcott	John & Margaret Marlow	Cathy & Peter Owsley	Mike Sipple, Jr.
Brands Insurance Agency, Inc.	Grant & Marian Dibert	Janet Grau	Patrick Jennings	Rebecca Marshall	Michael Parsons	Sisters of Notre Dame
Lisa Brann	John & Jane Domaschko	Jayne & Jess Gray	Paul & Nancy Johnson	Mary Ingles Daughters	Stephen & Judith Peelman	Donna Slabaugh
Shannon Bray	Jeremy Donelan	Jacob Gray	Paul Johnson	of the Revolution	Jerry & Sue Pelle	Brice Smallwood
Sue & Tom Breving	Desta Donnell	Thomas & Susan Grefer	Julia Johnson	Maxim Crane Works	Valerie Pence	Patricia & Bob Smaracko
Margaret Brickley	Cecelia & Ken Dorger	Donald & Judith Griffin	Johnson & Johnson	Joseph & Maureen Mayer	Kenneth & Stella Pendery	Sandra & Greg Smith
Christine Brickley	Ronald & Emily Droege	Dennis & Regina Griffith	Richard & Mary Jones	George & Frances McAllister	Clifford & Marilyn Perkins	Barbara Smith
Betty Brockhoff	Drumm Inc.	Kimberly Grillot	Ethan Jones	Steve & Renee McCafferty	Frank & Amy Petrie	Sarah Smith
Stephanie Brockman & Coriell Lewis	Cynthia & Edward Duesing	Daniel & Elaine Groneck	Kendra Scott LLC	Lisa McCormick	Wayne Petry	Madison Smith
Frank & Donna Broering	Marlene & Michael Duffy	Dorothy Grothaus	Amy Kerdolff	James & Diane McCullough	Barbara Phillips & Steven Wilkinson	David & Dolores Sommerkamp
Lynn & Michelle Brothers	Becky & Kerry Duke	Judith Guenther-Adams	Russell & Susan Kerdolff	Jim & Rebecca McFarlan	Laura & Adam Pleiman	Deana & Todd Sowders
Frances Brothers	Mike & Deborah Dutle	Glenn Gunning	Ronald & Carolyn Ketterer	Elaine McKinley	PNC Bank	Peggy & Greg Sowders
Gerald & Lynda Brown	John Eberhart	Andrew & Pam Gustafson	Kurtis & Anne King	Kevin McKinney	Kirk Porter	Brenda Spade
Del Brown	Janet & Paul Ebken	Mike & Patty Haas	Ryan & Jill King	Sue McLaughlin	Greg & Linda Price	Edward & Arlene Sparks
Donna Brown	Kate Eder	Jim & Cheryl Haas	Chad King	Angela McNutt	Mark Prigge	Janice & Willis Sparks
Robert & Rebecca Brown	Kathleen Edinger	Christopher Hagen	Shirley Kirby	Talia McOwen	Matthew Purpus	John Spence & Colleen O'Toole
Danae & Jacob Brown	Tracy Edwards	Julie Hagen	Jane & JJ Kirley	Crystal McQueen	Ralph Fulton Auxiliary 6423	St. John ACC
Bonita & Wesley Brown	Shannon Egan	Keith Haithcock	Kathy & Andrew Kneple	Dennie & Claudia Meeks	James Ramey	State Farm
Jacob & Leilah Bugeja	William Egan	Tami Hall	George Kolentse & Jann Seidenfaden	Jack & Brenda Mehalko	John Rasp	Michael Steffen
Mark Bukala	Correy & Erin Eimer	Sara & Shawn Hamilton	Tracy Koors	Stephen & Jane Meier	Greg & Evelyn Rath	David Stein
Michelle Bullis	Elks No. 273 Ladies Auxiliary, Inc.	Taylor Hamilton	Thomas & Connie Krebs	Brandy Meineke	Edward & Catherine Rawe	Steinhauser Inc.
Michelle Burdett	Ann Ellison	Regina Hanley	Harold & Marcy Kremer	Greg Menetrey	Timothy & Barbara Rawe	Sandra Stelle
Todd Burgess	Louis & Marilyn Esselman	Mike & Jennifer Hansert	Paul Kremer & Amy Kramer	Laura Menge	Carol Ray & Paul Medin	Murphy Stephens
Rosanne Cahill	Joyce Evans	Richard Hassebrock	Harold Kremer	Mary Jo Menkhaus	Thomas Rebel	Jeffrey Stinehelfer & Christine Pletcher
Campbell County Retired Teachers Association	Daniel & Renee Fagel	Tina Haunert	Ryan Krift	Thomas & Janet Mentrup	Linda & David Rehtin	Beverly Storm
John Carneal	Faith United Church of Christ	Lisa Hawkins	Paul & Bonnie Kroth	Megan Meyers	Jason Reed	Carrie Stortz
William & Thelma Carpenter	Jeffrey & Lisa Fangman	Dorothy & Charles Hayes	Edward & Eileen Kuhn	Alicia Miao	Regal PTS	Laura & C. Troy Straeffler
Donna Carr	Laura & Paul Farmwald	Beth & Daniel Healy	KY Alpha Kappa Chapter	Joseph & Anna Milburn	James & Lu Ann Reilly	Robert & Jennifer Strickley
Castellini Company	Matt & Beth Farrer	Mary Hecht	Allison Laber	Mile High United Way	Annamarie & Dan Reilly	Kathryn Swafford
Celanese Foundation	Fastenal	Mary Kay & Roger Hehman	Michael & Patricia Laber	Sarah Miles	Reinert Manufacturing Inc.	Susan Swain
Chris Christensen	George Fee	Jacqueline Heiert	Stanton & Ginny Laferty	Diana Mitchen	Pascal & Jean Renouil	Catherine Tamarelli
Cincinnati Children's Hospital	Ryan Fellers	Charles & Judith Heilman	Mark Lancaster	Robin Mohring	Jeffrey & Stephanie Rensing	Susan Tarvin
Judith Clabes	Garrett Ferrara	Susan Heitzman & Stephen Boehmker	Robert Land	Michael & Carol Monnin	Ward Rice	The Health Collaborative
Lloyd & Mandy Cobble	Marty Ferrell	Judd Heitzman	John & Julie Lange	Jack & Phyllis Moreland	Paul & Edna Robbins	The Standard
Cobblestone Cafe	Patricia Ferris	Stephen Helbling	Pamela Lasita	Richard & Anita Morris	Sophia Roberts	The Yoga Bar
Wallace & Joyce Cochran	Jerry & Linda Fields	Donald & Lynn Hengehold	Jake Lautman	Donald & Frances Mosser	Robert W. Bugie Sales Company	Leslie Thomas
Hanna Coleman	First English Evangelical Lutheran Church	Joseph Henry	Rebecca & Charles Laux	Elizabeth Moussas	Jose Rodriguez	Alan & Dianne Thomas
Deborah Combs & Marc Baskind	First Presbyterian Church	Tony & Jane Herms	Lawler Hanlon VFW #5662	Michael & Sally Muehlenkamp	Steven Roth	James & Georgena Thomas
Community Science	Florence Mall	Mike & Melissa Hertenzenberg	Learning Grove, Inc.	Julie Mueller	Garry & Sally Rust	Gregory & Kathleen Thomes
Kyran & Jacqueline Conarchy	Cliff & Janet Flotner	Ann Hicks	Michael Ledonne	Richard & Julie Mueller	Paul & Margaret Ruth	Michael & Elizabeth Thompson
Brooke Connelly	Robert Ford & Steve Crites	Wesley Hicks	Eric Leedy	Keith Mumford	Molly Saks	Ray Thompson
Valerie Copeland	Jeff & Leah Fossitt	Grace Higgins	Christy Lefever	Selena Murdoch	Salesforce	Hugh & Connie Thomson
Dave & Betty Core	Barabra Fowler	Kirsten Hill	Jay Lewis & Heidi Murley-Lewis	Twila Murphy	Barbara Salzman	Lawrence & Mary Ann Tiemeier
Charles Crane	Charles Frick	Amy & Thomas Hills	James & Sylvia Liles	Michael & Julie Murray	Phyllis Sampson	Todd & Theresa Tierney
Richard & Roberta Criss	Talia Frye	Thomas & Michael Hils	James & Margaret Ling	Ken & Alison Muth	Tasha Schaffner	Christine Trenholm
Julie Crow	Peggy & Michael Fury	Jessica Hindman	Linnell Family Charitable Fund	Cheryl Mutrie	William & Karen Scheyer	Tri-State Buildings, Inc.
Ellen & Daniel Curtin	Catherine Gabis	Beth & Randy Hodge	Andy & Anna Long	National Christian Foundation	William & Rebecca Schmidt	Tri-state Gastroenterology Associates
Colleen Cushard	Greg & Janis Gage	Charlotte Hoernschmeyer	Mike & Carolyn Longland	Judy & John Necamp	Mike Schneider	Sylvia Troesch
Dolores Daidone	Garner Insurance Agency, LLC	Brian Holland	Suzanne Lorch	Judy Nettler	John & Mary Schneider	Mike & Lorie Turner
Jennifer Daly	Henry & Mary Jo Germann	Scott Holland	Robert & Dolores Lorenz	Sara Newberry	Gregory & Diane Schneider	Debra Turner
Bill & Kim Dankworkth	Thomas & Kathleen Gerrein	Sharon & Tony Holstein	Edward Lorenz	Dana Ng	James Schroer	Stephanie Turner
Karen Dansberry	Travis & Julia Gettys	Kathleen Holzderber	LPL Financial	Jaimie Niemczura	Barry & Rebecca Schultz	Adrienne Underhill
Robert & Michele Daunt	Suzette Glaab	Ellen & Karl Honsperger	Theresa Ludwig	Thomas Nienaber	William & Joan Schunder	Kevin & Nancy Vance
John & Brenda Dawkins	Philip & Susan Glotfelty	Robert & Marlene Hoppenjans		James & M. Niewahner	Garrett & Beverly Scotty	
				Patricia Nolan	Cindy Sebastian	



Richard & Karen Vaughn  
 Lee & Michelle Veazey  
 Nancy Velten  
 Gloria Vetter  
 Cathy Vickers  
 Jeff & Jamie Wagner  
 Terry & Lisa Wagner  
 Julie Waldroop  
 Zach & Katy Wall  
 Philip Walter  
 Jerry & Katherine Warner  
 Fred & Joanne Warren  
 Sudhir Warrior  
 Michelle Weber  
 Amy Weber  
 Sarah Weidinger  
 Eli Weidinger  
 David & Cindy Weidinger  
 Jeff & Angie Wells  
 Mike Wendling  
 West Chester Permit  
 Debra Westmaas  
 Corinne White  
 Robert & Wanda Whitford  
 Toni Wice  
 Michael & Melissa Williams  
 Sharon & Carl Williams  
 Glenn & Elaine Williams  
 S. Gordon Wilshire  
 Martin & Rebecca Winchell  
 Connie Woods  
 WriterGirl Communications, Inc  
 Barbara Wulff  
 George Wyatt & Cheryl Stewart  
 Janet Wyer  
 Harold & Linda Young  
 Elizabeth Young  
 Bill & Marty Yung  
 Thomas & Paula Zalla  
 David & Jane Zapp  
 Anthony & Geraldine Zembrodt  
 Thomas & Georgia Zimmerman  
 Robert & Mary Zumbiel

## COMMUNITY UP to \$99

3M Foundation  
 James & Judith Adams  
 Daniel & Jennifer Allen  
 Brian Allison  
 Robert Alston  
 Karen Alwell  
 Michael & Lee Amundsen  
 Rose & Don Andres  
 Becca Atadelmann  
 Laura Bachmeyer  
 James Backscheider  
 Eimear Bahnson  
 Catherine Baker  
 Sarah Baker

Patricia Baker  
 Paige Barker  
 Patrick & Margaret Barth  
 Joan Bartlett  
 Anjan Basa  
 Svetlana Bashari  
 William & Mary Etta Bass  
 Thomas Beck  
 Nancy & James Beck  
 Robert & Barbara Beck  
 Vicki Beck  
 Janet & Ronald Beckemeyer  
 William Beckmeyer  
 Mark Beers  
 Mary Lou Berning  
 Robert Biery  
 Biggby Coffee  
 Peter Bishop  
 Brenda Black  
 Jessica Blackburn  
 Sharon Boberg  
 Judi Botkins  
 Darene Bradford  
 Evone Bradley  
 Edie Brady  
 Ramona & Mike Brenner  
 Jules Breslin  
 Matt & Terrie Brewer  
 David & Julie Bridewell  
 Teresa Brolley  
 Timothy Brookbank  
 Melvin & Shirley Brown  
 Ellen & Tracy Buckley  
 Rob & Debbie Burkardt  
 Mary Jo & Thomas Burkart  
 Robbie Burke  
 Jason Burkhart  
 Phyllis & Brent Cable  
 Diane Callahan  
 Janet Calme  
 Bruce & Theresa Canfield  
 Camilo Cano  
 Sharon Carr  
 Lisa Carrelli  
 Laura & Phillip Casimano  
 Celanese  
 Charity On Top Foundation  
 Dorothy Christian  
 John & Vickie Cimprich  
 Nancy Clark  
 Greg Clarke  
 Anne Clement  
 Sarah & Nate Coen  
 Mark & Sue Cohen  
 Anthony & Phyllis Conradi  
 Todd & Melissa Cook  
 Christopher & Constance Copeland  
 Ellis Couch  
 Alta Cox  
 Gertrude Cox

Donald & June Crawford  
 Mary Cropper  
 Fred & Deborah Croswell  
 Patrick Curran  
 Jessica Curtis  
 Dennis Daly  
 Beth & Robert Dames  
 Dance Express  
 Michael Daniel  
 Linda Daniels  
 Beverly Darlington  
 Michael Darwich & Kerry Darwish  
 Robert Davies  
 Liz Dawn  
 Mary Beth Dearing  
 Terry Deavy  
 Mike & Carol Desmond  
 Diana DeVore  
 John & Marsha Dewitt  
 Rita Dixon  
 Linda Dolive  
 Donald & Esther Drewry  
 Heather Eberenz  
 James & Jentry Eck  
 Kathi Eder  
 Michael & Sharon Emerine  
 Michelle & Harold Fardo  
 Carol & William Fausz  
 John Feldkamp  
 M. Fischer  
 Jeremy Fischer  
 Charles & B Flege  
 Clifford Flory & Wanda Griffith Flory  
 Fort Thomas Matters  
 Jordan Francis  
 Dale Freeman  
 Tom & Terry Fromme  
 Matthew Gastright  
 Kellie Gaustad  
 Ken & Margaret Geiger  
 Marilyn & Norbert Gettys  
 Ronald & Mickey Ginter  
 Rosemary Glahn  
 Mirabelle Go  
 Sarah & Jerry Goetz  
 William & Mary Francis Golden  
 Gerald Goodwin  
 Faye & Robert Gosney  
 James & Linda Gracey  
 Neal Grady  
 Quentin Graves  
 Joe & Debbie Graviss  
 Joan Gregory  
 Thomas & Jeanne Greiser  
 Francis & Suzanne Groneck  
 Tim & Teresa Groneck  
 Alan Haas  
 Willard & Jeralyn Hahn  
 Kenneth & Tami Hall  
 Donna Hall

Rachel Haller  
 Charles & Diane Hammond  
 Colleen Hansen  
 Jerry Hansert  
 Cathleen Hargis  
 Kendra Harris  
 Dale & Joyce Hartig  
 Alan & Janet Hartman  
 Catherine & Richard Harvey  
 Michael & Karen Hasl  
 Mike Hass  
 Lorraine Haverkamp  
 Yvonne & Steven Hawkins  
 Dale Hayes  
 Kevin Heath  
 Mary Heck  
 Dennis Heeb  
 Christy Helphenstine  
 Paul Hemmes  
 Leslie Hensley & Thomas Owen  
 Sarah Herp  
 Mildred Hickman  
 Michael & Dawn Hils  
 Ken & Carol Himes  
 Rick Hocker  
 Judi Hoehner  
 Donna & Steve Hoffman  
 Lois Hoffman  
 Marilyn Hoffman  
 Michael Hoffman  
 Amy Hoffman  
 Mark & Linda Hogle  
 Lisa Holland  
 Elizabeth & Joe Hollingsworth  
 Sue Holt  
 Carolyn & Kenneth Honchell  
 Jillian Hoover  
 Linda Horn  
 Wanda Hornsby  
 Robert & Rose Hughes  
 Michael & Susan Hughes  
 Nancy Hunter  
 Terri Isay  
 Donna & Frederick Jebens  
 Paul & Jeanne Johnson  
 Angela Johnson  
 James & Sheila Jones  
 Rick & Pam Keitz  
 Michele Kelley  
 Janice Kennedy  
 Mark Kerley  
 Nina Key  
 Elizaveta Khenner  
 William & Emily Klopp  
 Barbara & James Korpik  
 Jennifer Korpik  
 Mary & David Korth  
 Jama Kravis  
 Wayne & Kay Kremer  
 Sue & Earl Kuhnell

Frances Ladson  
 David Landwehr  
 Mary Lanier  
 Mary Larkcom  
 Kelly Lawlor  
 Joanne & Ron Laws  
 Virginia Lemon  
 Charles & Peggy Lemon  
 Neil & Pearl Leonard  
 Emily & Mark Leopold  
 Natalie Leverone  
 Gerald & Carol Ling  
 Ryan & Jamie Linkugel  
 Michael & Jean Listerman  
 Robert & Lisa Littner  
 Anne Locke  
 William & Beverly Longshore  
 Mark & Denise Lonneman  
 Ric & Lisa Loyd  
 Brian & Marita Lukey  
 Robert & Debbie Lutkenhoff  
 Terry Lyman  
 Donn & Pamela Manker  
 David & Kathy Manning  
 Barbara Manyet  
 Henry & Carol Marksberry  
 James & Lonitta Martin  
 Donald & Cheryl Mattingly  
 Lisa McClinton  
 Rachel & Gary McCormick  
 Jennifer & Mark McGinnis  
 Mary & Michael McKeown  
 Kathy McMath  
 Jeri McMath  
 Michael & Mary Anne Meagher  
 Amanda Meeker  
 Linda Meier  
 Lilly Meiser  
 Nick Meiszer  
 Samuel & Ashlee Mello  
 Gary & Kathy Menne  
 Tina Menzer  
 John & Judy Messmer  
 Richard & Gail Michalack  
 John Middleton  
 Matt Miles  
 Mark & Debbie Miller  
 Jennifer Milligan  
 Theresa Mohan  
 William & Deborah Moore  
 Charles Moore & Christina Neises  
 Lisa Moore  
 Joan Morris  
 Dale & Patricia Mueller  
 Ramu Murugesan & Omdevasena Thirugnanam  
 David & Donna Myerson  
 Erica Myrvold  
 Ljubomir & Adrienne Nacev  
 Napoleon

Amy Nerswick  
 Network for Good  
 Amy Neumeister  
 Jim Neville  
 Ralph & Bonnie Nilles  
 Sierra OBryan  
 Lillian O'Bryan  
 Doug & Julie Ollier  
 Katherine Papp  
 Charles & Gayle Parnell  
 Paypal Charitable Giving Fund  
 Martha Pelfrey  
 Lisa Peterson  
 Gaby Peyton  
 L. Carl Placke  
 John & Jennifer Plummer  
 Courtney Poetter  
 Wes & Carol Poling  
 Andrew Poltorak  
 Janice Popp  
 Wendy Powers  
 Russ & Pam Proctor  
 Jason Rapp  
 Charlene Rasche  
 Patricia & Kenneth Rasor  
 Denise & Ed Ratterman  
 Roy & Donna Rauen  
 Beth Raum  
 Pam & J. Read  
 Red Hats Queens Council  
 Edward & Peggy Reilly  
 Ruthanne Reinecke  
 George Reising  
 Tammy Richardson  
 Marcia Riegler  
 Mary Robinson  
 Beth & Adam Rogers  
 Charlene Rogers  
 Laura Rohling  
 Tina Rollinger  
 Patricia Rollins  
 Robert & Annette Rose  
 Janet Rossi  
 Timothy & Mary Roth  
 Kat Rowekamp  
 Kevin & Madeline Rumker  
 Brent & Sarah Sadler  
 John & Patricia Saks  
 Phoebe Salyers  
 Bonnie Sarge  
 James & Nicole Schadler  
 Ruth Walz  
 Jim Schadler  
 Kate Schadler  
 Lori Schenkel  
 Jill & Christopher Scherff  
 James Schilling  
 Craig & Angela Schneider  
 Lawrence & Carol Schreiber  
 Jo Ann Schulte & Connie Kotzbauer  
 Mary Schwab

Charles & Rita Seger  
 Jean Sens  
 Steven Sensel  
 Jon & Jacqueline Seymour  
 Eunice & Lloyd Shackelford  
 Angie Shepard  
 Tim & Beverly Sheppard  
 Samantha Shively  
 Gilbert & Suzanne Siegel  
 Bill & Sandra Simpson  
 Sean Skaggs  
 Carol Sparks  
 Marla Specht & David Bird  
 Ronald Sperry  
 Harold & Judith Spitz  
 Lisa Stamm  
 Sharon Statzell  
 James & Beverly Stegman  
 Joyce Stephens  
 Kathleen Stevie  
 Paul & Barbara Stewart  
 Robert & Lynne Stewart  
 Jennifer Strode  
 Barbara Stulz  
 Raymond & Cheryl Sucher  
 Jim & Kim Swisher  
 Theresa Taylor  
 Marie Testa  
 Cynthia & James Teufel  
 Claire Thelen  
 Robin & Michael Thomas  
 Violet Thurmond  
 TisBest Philanthropy  
 Catherine Tobin  
 Margaret Tojo  
 Alicia & Tyrone Townsend  
 Robert & Juanita Trimpe  
 Debbie & Pat Tuley  
 Paula Unrau  
 Derek & Susan Van Amerongen  
 Norman & Monika Veatch  
 Mark & Sheila Verax  
 Paul & Angie Versic  
 Vonlehman CPA & Advisory Firm  
 Jay & Joan Wagner  
 Wanda Walker-Smith  
 Zach & Katy Wall  
 Katie Walters  
 Walton Homemakers  
 Roger & Janine Walz  
 Ruth Walz  
 Tom Wartman  
 Debra Wash  
 Ingrid & Andre Washington  
 Jamie Wayman  
 Leah Weaver  
 Zachary Weber  
 Phyllis Weeland  
 Richard & Deborah Wells  
 Molly Wesley



Nick Wesselman  
Stanley West  
Bill White  
Terry & Barbara Whitford  
Jessica Whyte  
Melissa Wideman  
Linda Wihl  
Barbara Wilger  
Linda Williams  
Eileen Winter  
Bonnie Winters  
Richard & Michele Wirtz  
Michele Wisner  
Christine Wisner  
Joseph & Michele Wisner  
James & Amy Wright  
Tracey Yeager  
Claudia Zaher  
Mary Zechella  
Margaret Zeil  
Susanne Zollinger  
Joseph Zureick

*This listing reflects monetary donations only received between July 1, 2020 and June 30, 2021. Every effort is made to ensure accuracy. Thank You!*

*If you notice an error in our donor listing please contact Lauren Copeland, Development Director at (859) 491-8303 ext. 2406 or [lcopeland@brightoncenter.com](mailto:lcopeland@brightoncenter.com).*

*To make a donation, become a monthly donor, or make a legacy gift, please visit [brightoncenter.com/donate](http://brightoncenter.com/donate) or mail a check to:*

*Brighton Center, Inc.  
P.O. Box 325  
Newport, KY 41072*

## LEGACY CAMPAIGN

*In July 2020, Brighton Center launched our Legacy Campaign to raise 1.5 million for our Board Designated Fund, which has now been renamed the Tammy Weidinger Opportunity Fund in honor of Tammy, our past President & CEO, who retired January 31, 2021. This Fund sustains our long-term financial strength and helps us plan for the future. Thank you to all who have made a gift or a pledge to help us reach our goal.*

Carl A. Adkins  
James & Christy Alwell  
American Mortgage Service Co.  
Anonymous Friends of Brighton Center  
Robert & Wendy Arnold  
Jake Bartel  
Marc Baskind & Deborah Combs  
Best Furniture Gallery, Inc.  
Kenneth & Shea Blackburn  
Stephanie Bogenschutz  
Brenda Hoskins Trust  
Lawrence Brennan & Karen Enzweiler  
Robert & Helen Brewster  
Lisa & Richard Boehne  
Jodianne & Aaron Broomall  
Bonita & Wesley Brown  
Jacob & Danae Brown  
Mary Brown  
William Case & Lisa Casetta  
Lisa Yeardon Casson & Steven Casson  
Philip & Sheila Cohen  
Chris Connolly  
Donald Cowan & Marion Clark  
Lauren Copeland & Nathan Price  
Brian & Carrie Crecco  
Edna Daniels  
Rita & Tim Daniels  
David N. & Ann Early Foundation  
Donald R. Frey & Company, Inc.  
Jonathan & Tara Eaton  
Oakley & Eva Farris  
First Financial Bank  
Talia Frye  
Garner Insurance Agency, LLC  
Rita & Dennis Geiger  
Daniel & Elaine Gronck  
Fred & Betty Jo Haas  
Fred & Kelly Haas  
Jeremy & Ainslie Hayden  
Linda Heath & Clifford Shisler  
David & Patricia Hehman  
Kim Heimbrock  
Michael & Mary Anne Hengehold  
Mari & John Hengelbrok  
Bill & Bonita Hitch  
Greta Hoffman  
Terrence & Christy Horan  
Jeffrey & Beth Hudepohl  
Sarah & G. Edward Hughes

Julia Johnson  
Ryan & Jill King  
David & Elizabeth Koeninger  
George Kolentse & Jann Seidenfaden  
Michael & Erin Lakin  
Christy LeFever  
Jay Lewis & Heidi Murley-Lewis  
Joseph & Maureen Mayer  
Mark & Susan McDonald  
June Miller  
Dale & Patricia Mueller  
Shannon O'Connell Egan  
Timothy & Jayme Powell  
Les & Nina Prysock  
Edward & Catherine Rawe  
Timothy & Barb Rawe  
Jason Reed  
Annamarie & Dan Reilly  
Lyle & Jean Ritze  
Sophia Roberts  
Robert & Tracie Saelinger  
Donna Salyers  
Charles & Julie Schepher  
Jill & Christopher Scherff  
Marianne Schmidt  
Julie & Joseph Schoepf  
Maida & Chuck Session  
Julie Sparks  
Murphy Stephens  
Melissa Hall Sommer & Robert Sommer  
Thomas & Christy Stoll  
The Health Collaborative  
Dennis & Rebecca Timberlake  
Timothy & Thea True  
Jim & Rachel Votruba  
Jeff & Jamie Wagner  
Wanda Walker-Smith  
Katie Walters  
Ingrid & Andre Washington  
Tammy & Ken Weidinger  
William & Caroline Weltzer  
Molly Wesley  
Jason & Maria Wessel  
Melissa Wideman  
Amy & Jenny Wiley  
Wonda & John Winkler



## Elizabeth Herald Community of Support Award COMMUNITY PARTNER

### Greater Cincinnati Foundation

Greater Cincinnati Foundation is our region's leading community foundation; they are responsive, resourceful, focused on the needs of families, and community driven. At the onset of COVID, they were there for us along with other funding partners providing critical resources to meet the needs of our families with great urgency. They have a deep commitment to equity and have been a tremendous support on our journey to advance racial equity. They have not only provided resources important to providing our services, they were helpful with our community and organizational planning for Opportunity Youth (youth ages 18-24 not working or enrolled in school). This ultimately led to increased support and expansion of our workforce development and housing services for these individuals. Not only does Greater Cincinnati Foundation recognize their role as a critical funder and grant maker, they see their role as a community leader and partner with impact investing, research, advocacy, education, and technical assistance - all of which has benefited the Center, our mission, and most importantly, our families.

Celanese has been an outstanding business partner who exemplifies social responsibility and investing back in the community. Since 2017, Celanese has been giving of their time, talent, and treasure, and especially stepped up in big ways to meet the increased need over this past year. Celanese employees have volunteered at various fundraising events, served on our Junior Board, participated in social events with our seniors, spent time with youth at our Homeward Bound Shelter, beautified our outdoor spaces, made hygiene packets for individuals experiencing homelessness, assembled and donated bikes to youth, just to name a few. Celanese has also supported CENTER TABLE, *Catering with a Purpose*, by providing meals to their employees. Celanese employees have given over 210 hours of volunteer time in addition to providing in-kind donations, supporting events, and building relationships with our customers.



## Elizabeth Herald Community of Support Award BUSINESS PARTNER

### Celanese



# STATEMENT OF ACTIVITIES

STATEMENT OF ACTIVITIES AND CHANGES IN NET ASSETS  
FOR FISCAL YEAR ENDED JUNE 30, 2021

## BRIGHTON CENTER REVENUE \$14,112,134

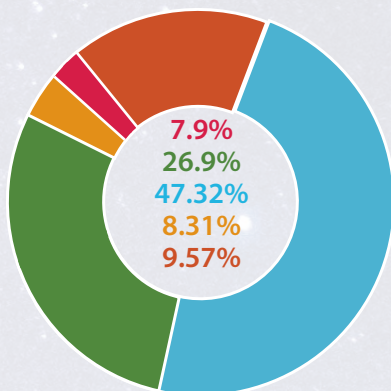

### Contributions, Support, and Revenues:

United Way Allocation	\$1,114,964
Contributions	1,790,753
Donated Goods	854,807
Revenues by Associated Organizations	135,125
Special Events, Net of Related Expenses	100,666
Fees and Grants by Unassociated Organizations	914,873
Fees and Grants from Governmental Agencies	6,677,983
Program Service Fees	186,020
Sale of Supplies and Services	3,549
Other Income	17,726
Investment Income	965,388
Gain on Debt Extinguishment	1,350,280
<b>Total Contributions, Support, and Revenues</b>	<b>\$14,112,134</b>

## BRIGHTON CENTER EXPENSES \$11,197,926

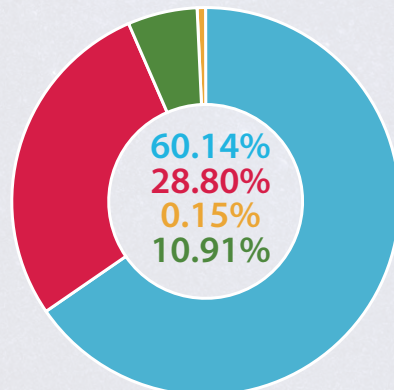

### Expenses:

Personnel (Salary, Taxes, Benefits, Hiring)	\$6,733,851
Operating	3,225,510
Depreciation	16,931
Donated Goods	1,221,634
<b>Total Expenses</b>	<b>\$11,197,926</b>

### Expenses by Function:

Program services:	
Recovery Services	\$912,245
Early Childhood Education	1,185,842
Community & Youth Services	1,094,306
Family Center	2,839,881
Workforce Development	1,314,812
Financial Wellness & Volunteer Engagement	692,255
Kentucky Career Center	1,290,690

### Supporting Services:

Fundraising and Public Relations	306,208
Indirect Costs - Management and Other	1,299,471
Other	262,216

### Total Expenses by Function:

Change in Net Assets	2,914,208
Net Assets, Beginning of Year	6,375,162
Net Assets, End of Year	9,289,370

## ACCREDITATION & ACCOUNTABILITY

Brighton Center is an accredited charity through the Better Business Bureau and meets all standards for charitable accountability including governance and oversight, measuring effectiveness, finances, and fundraising.

Our **Bright Days Child Development Center** is 4 STAR rated and accredited by the Association for Early Learning Leaders.

**Early Scholars Child Development Center** is 5 STAR rated.

**Brighton Center's Center for Employment Training** is accredited by the Council on Occupational Education and is approved to receive Title IV funding from the Department of Education.

Our **Homeward Bound Shelter** and **Independent Living Program** are CARF accredited, demonstrating that we are guided by internationally recognized service standards and best practices.

We are monitored by external funding sources. Our **Homeward Bound Shelter**, which serves homeless and runaway youth, and our **Bright Days Child Development Center** and **Early Scholars Child Development Center** must be compliant with requirements of licensing.

*Brighton Center's solid financial foundation is built upon our high ethical standards of not only delivering services that are equitable and impactful, but also managing our finances with transparency and the highest level of accountability to our community, funders, and Board of Directors. Our strong commitment ensures that we can continue providing essential services to our community.*

Torch Awards  
for Marketplace Ethics

BBB Cincinnati 2020 Winner



\*Our financial statements audited by Barnes, Dennig & Co., Ltd. meet the auditing standards generally accepted in the United States of America and the standards applicable to financial audits contained in government auditing standards issued by the Comptroller General of the United States.



## OUR MISSION:

To create opportunities for individuals and families to reach self-sufficiency through family support services, education, employment, and leadership.

## OUR CORE VALUES:

- Everyone has inherent worth and dignity and will be treated with respect.
- Families and individuals we serve know their situation best and are able to make decisions that affect their lives.
- We promote strong relationships with families and individuals, partnering with them to build on their strengths and encourage them to be resources to each other and their community.
- Our dedicated staff are passionate about our mission, embrace growth and leadership, change to best meet customer needs, and are engaged in the life of the community.
- Our comprehensive community based services are responsive, innovative, and life changing.
- We are accountable for the high quality and impact of our services.
- Community-wide leadership and collaboration result in stronger services and an improved quality of life for our region.
- Commitment to diversity, inclusion, and racial equity are imperative to the strength of our organization and community.

### Brighton Center Directory of Services

#### Administrative Offices

**President & CEO:** Wonda Winkler  
**Vice President:** Melissa Hall Sommer  
**Vice President:** Talia Frye  
**Chief Financial & Administrative Officer:** June Miller  
**Grants & Quality Improvement Administrator:** Jennifer Hansert  
**Development Director:** Lauren Copeland  
**Facilities & Community Development Director:** Tony Herms  
**Human Resources Director:** Mary Decker

#### Youth Services

Director: Kate Arthur  
 13 E. 20th Street  
 Covington, KY 41014

#### Early Childhood Education

Director: Dellisa Ford-Edwards  
 Bright Days Child Development Center  
 7th & Park Ave.  
 Newport, KY 41071  
 Northern Kentucky Scholar House  
 450 W. 6th Street  
 Newport, KY 41071

#### Family Center

Director: Jenny Wiley  
 799 Ann Street  
 Newport, KY 41071

#### Financial Wellness & Volunteer Engagement

Director: Stephanie Stiene  
 799 Ann Street  
 Newport, KY 41071

#### Kentucky Career Center

Operator: Correy Eimer  
 Director: Eric Owsley  
 1324 Madison Avenue  
 Covington, KY 41011

#### Workforce Development

Director: Ellen Bates  
 Center for Employment Training  
 601 Washington Avenue, Suite 140  
 Newport, KY 41071

#### Recovery Services

Director: Anita Prater  
 375 Weaver Road  
 Florence, KY 41042



741 Central Avenue  
 P.O. Box 325  
 Newport, KY 41072-0325  
 Phone: [859] 491-8303  
 Fax: [859] 491-8702  
[www.brightoncenter.com](http://www.brightoncenter.com)

Find us on social media



Brighton Center is an equal opportunity employer and service provider offering advancement to all qualified persons regardless of race, color, religion, gender, age, sexual orientation, ethnic or national origin, or disability.